WSC Softball results
Page 1B

Single Copy $1.00
Sections - 3
Pages - 18

The Wayne Herald

Thursday, April 5, 2018 142nd Year - No. 27

Daily updates, video and more on the Web at www.mywaynenews.com

Laurel's Hakeneis asking for support as she waits to be placed on lung transplant list

LAUREL — Breathing is something everyone does and, usually, it's done without effort.

It's something most people take for granted.

Not Cheri Hakeneis, though. She is thankful for every breath.

Hakeneis, 49, has Chronic Obstructive Pulmonary Disease (COPD). COPD is a chronic inflammatory lung disease that causes obstructed airflow from the lungs.

As a child, she became ill frequently, and the healing process was always long. In her 20s, she experienced bronchitis which turned into chronic bronchitis. She then received the diagnosis of COPD.

In the last few years, Cheri has become diabetic because of the medications she takes for COPD. She has had multiple hospital stays, including a stay in 2017 at the nursing home. "The doctors say I'm extremely young to have as bad of lungs as I do," said Cheri.

She is in the final stage of the disease. The word terminal has been added to her diagnosis. Doctors have told her she only has an 18 percent chance to be alive in four years.

The only hope Hakeneis has for a life beyond middle-aged is to receive a double lung transplant.

Currently, Hakeneis is working with the Nebraska Medicine/UNMC Lung Transplant Program in order to be eligible for lungs. To become a candidate for a transplant, she must go through a comprehensive process. Hakeneis calls it her "homework."

"I need to address everything going on in my body, " she said. "I need to have my body strong."

Along with the comprehensive process during the pre-transplant stage, transplant candidates are expected to raise money to help offset costs associated with the procedure.

According to the American Organ Transplant Association many sources quote transplantation evaluation, surgery and aftercare to range between $100,000 to $700,000 for just the first year. Medication for immunosuppressants can range anywhere between $8500 to $36,000 per year.

Transplant recipients must live in Omaha after they are dismissed from the hospital for three months with an around-the-clock caregiver. Even with health insurance, there are still large expenses for families to cover to make the transplant a success.

Hakeneis and her husband Mike along with Chandra and Josh, two of their six children currently reside in Laurel.

They are very thankful for all the prayers and good friends for support.

Hakeneis said, "With God is how I deal with this (diagnosis)."

God is directing her path and giving her strength according to Hakeneis by placing her with the best people.

Hakeneis said when battling this progressive terminal disease, there is no turning back and this is where the best friends are found.

Hakeneis' husband agrees that without these good friends, they could not get through this life changing event.

Hakeneis's lungs are currently functioning at 30 percent of their capacity. She is on oxygen and had recently dipped down to only 25 percent when she was ill.

Hakeneis will be eligible to be placed on the waiting list when her lung capacity reaches close to only 20 percent.

According to Nebraska Medicine, the transplant team will consider all information from interviews, a patient's medical history, physical examination and diagnostic tests.

These steps will determine whether the patient is a candidate for lung transplantation. Once accepted by the program to have a lung transplant, the patient is placed on the Organ Procurement and Transplant Network (OPTN) waiting list.

Once this occurs, Hakeneis will have two hours to get to Omaha for the procedure. She is very optimistic.

"Nebraska Medicine is very selective and they told me I am an excellent candidate for a double lung transplant," said Hakeneis.

Hakeneis is asking the community of Laurel and surrounding areas for support in fighting for her life.

A dinner and silent auction are scheduled for April 15 at the Laurel City Auditorium. The Concord Evangelical Free Church is accepting tax-deductible donations on behalf of the family. Any questions regarding the fund-raising meeting or donations can be directed to Bill Dickey (402) 369-2624.

(Contributed photo)

Cheri Hakeneis and her husband Mike currently reside in Laurel with two of their six children, Josh and Chandra. Hakeneis suffers from COPD and is waiting to be placed on the transplant list in Omaha.

Bernie Cevera (at podium) spoke to the Wayne City Council about options for generating electricity in the city of Wayne. He and Tom Lutz (seated) were on the agenda to discuss ways to move forward and replace the city's aging generators.

Council members accept resignation of Mayor Ken Chamberlain in recent meeting

By CLARA OSTEN,
clara@wayneherald.com

The final item on the Wayne City Council's agenda on Tuesday was not something council members deal with on a regular basis.

Council members were asked to take action to accept the resignation of Mayor Ken Chamberlain.

Chamberlain told the council that he and his family will be moving this summer and "in fairness to my family and the community, this is something I need to do now."

He also gave council members several pieces of advice — the most emphatic being to 'put yourselves out there and get out in front of people.'

In other action, public hearing was held in regard to a request for a Wayne Community Development Block Grant loan.

Greta Smith, doing business as The Flower Cellar, located at 211 North Main Street, requested a $22,000 loan to purchase inventory and a delivery van and make improvements to the former Flowers & Wine building.

The request was approved, allowing the money to be sub-granted to Nebraska Economic Development, Inc. and utilize the non-profit development organization process.

Council members listened to a presentation by Bernie Cevera, Managing Consultant with Guernsey, on the recent feasibility study of the city's electric generation equipment.

Cevera told the council the city's generators are "aging past their useful life."

He outlined a number of benefits with a new generation system, including the fact that it could be generating electricity in five minutes.

His recommendation was to purchase a 3 MW generator at a cost of approximately $2 million. The city could purchase three of these generators over the course of several years and lessen the impact of the purchases. These generators would be installed in an enclosed area outside the power plant. The current generators would be maintained inside the building.

Both Cevera and Tom Lutz, a mechanical engineer with Lutz, Daily & Brain, fielded questions from the council on the cost of operating the new equipment, capacities and the city's ability to use the generators in the future.

Chamberlain's resignation was accepted at Tuesday's meeting of the Wayne City Council.

In wrapping up his presentation Cevera told the council, "There is a lot to think about here if you want to stay in the (electric) generation business."

Ordinances dealing with the sale of a piece of property to the Community Redevelopment Authority and the Wayne municipal code in regard to the city's water system were approved on third and final reading.

Resolutions regarding rental agreements for using the City Auditorium, North Meeting Room and Fire Hall Meeting Room were approved.

According to City Attorney Amy Miller, the changes, which involve the need to have a Special Designated Liquor Permit any time alcohol is served in any of these areas, are a state statue.

Council members also discussed amending city fees for permits and pool passes. A number of suggestions were offered by council members and the issue will be brought before the council at its next meeting.

The council will next meet in regular session on Tuesday, April 17 at 5:30 p.m. in council chambers.

(Photo by Clara Osten)

Preparing for the show

Members of the Washington Senators baseball team plan strategies during a recent rehearsal for the 2018 Spring Musical at Wayne High School. This year's production is 'Damn Yankees.' Performances are slated for Friday and Saturday, April 6 and 7 at 7 p.m. and a matinee on Sunday, April 8 at 2 p.m. The play is based on the novel "The Year the Yankees Lost the Pennant" by Douglass Wallop. 'Damn Yankees' was a 1956 Broadway mega-hit and winner of seven Tony Awards, including Best Musical. Tickets are on sale now and can be purchased by calling the High School office at (402) 375-3150 or by contacting one of the cast members.

Record

The Wayne Herald

Obituaries

Arlene Weible

Arlene Weible, 87, of Winside, died Wednesday, March 28, 2018 at Faith Regional Health Services in Norfolk.

Services were held Monday, April 2 at Trinity Lutheran Church in Winside. Burial was in Pleasantview Cemetery at Winside.

Memorials may be directed to the Weible family for a later designation.

Arrangements were with Hasemann Funeral Home of Wayne.

Arlene Dorothy Weible was born May 18, 1930 in Winside to Fred and Dora (Woehler) Smith. She attended Winside Public School. Arlene married Ed Weible on Sept. 1, 1947 in Las Vegas, Nev. The couple lived for a few years in California before moving to Winside. They later moved to a farm in South Dakota and then returned to Winside, where they lived for several years. Arlene enjoyed cooking, playing scrabble, cards, cribbage, crossword puzzles and gardening.

Survivors include her children, Larry Weible, Gene (Lisa) Weible, and Dennis (Jody) Weible; eight grandchildren; seven great-grandchildren; two great-great-grandchildren; a brother, Cleo (Karen) Smith; and nieces and nephews.

She was preceded in death by her parents; husband, Ed, in 1982; daughter, Diana Noah; two great-granddaughters, Harper and Kora; a sister, Ila; two brothers-in-law, Earl Selders and Bob White; two brothers and sisters-in-law, Alfred (Dorothy "Dort") Smith and Delbert (Darlene) Smith.

Looking Ahead in Wayne

City Council meetings

Regular Wayne City Council meetings are at 5:30 p.m. on the first and third Tuesdays of each month in City Hall at Third and Pearl Streets.

Thank you, Mayor Chamberlain

Effective April 15, Mayor Ken Chamberlain is stepping down as the Mayor of Wayne. Mayor Chamberlain has served the City of Wayne for 7 1/2 years as Mayor, and four years on City Council prior to that. Ken has given countless hours of his and his family's time to this great community. His leadership with a couple of unfortunate occurrences with the City/community during his tenure truly set him apart as one of the best. Adversity made him an even stronger leader for which we are all grateful.

Thank you, Mayor Chamberlain, for your selfless service and amazing leadership. You and your family will be greatly missed in this community. You certainly leave Wayne in a better place than where you found it.

Future of the City's Electric Generation

Bernie Cevera, an electric consultant with Guernsey, and Tom Lutz, a mechanical engineer with Lutz, Daily & Brain, were at the last City Council meeting to make a presentation concerning the future of the City's electric generation. Cevera and Lutz concentrated their discussion on the aging engines at the power plant and the options of replacing generation incrementally.

The City's electric production department does an incredible job of maintaining our current aging fleet of 8 diesel generators. However, the 4 oldest units are from 1947, 1951, 1956, and 1960, respectively. The average life expectancy for these units is approximately 50 years. (You are correct…the math doesn't work out!)

These consultants concentrated their recommendation on replacing generation with diesel powered engines. The hope is that a 3 MW generator would cost about $2 million. The City could put three of these in and still be at half the cost of replacing these 9 MWs with a single, dual fuel generator (which is another option). The nice thing is the City has time to continue to discuss these options and determine the best path forward. Stay tuned to Council discussions in the future regarding this matter.

Questions, comments, concerns?

Contact Wes Blecke, City Administrator at 375-1733 or wblecke@cityofwayne.org

Courthouse News

County Court Proceedings
Judge Ross A. Stoffer presiding

On March 19 the Wayne County Court heard 45 cases, including two juvenile cases, one civil case and 43 criminal cases.

During the previous week there were three new criminal cases filed, 12 civil cases filed, two juvenile cases filed and 10 traffic tickets filed.

There were six juvenile signings, 13 civil signings and eight criminal signings.

Criminal Proceedings

St. of Neb., pltf., vs. Darius L. Jones, Norfolk, def. Complaint for Driving While Under the Influence of Alcoholic Liquor (count I); Minor in Possession or Consumption (count II); Violations of Traffic Control Device (count III); Open Alcoholic Beverage Container (count IV). Fined $1,175 and costs, dr. lic. revoked for 60 days, sentenced to nine months probation, ordered to attend Victim Impact and Attitudinal Dynamics classes.

St. of Neb., pltf., vs. Jamie M. Posvar, Wayne, def. Complaint for Assault in the Third Degree by Mutual Consent. Fined $200 and costs.

St. of Neb., pltf., vs. Randall L. Gamble, Wayne, def. Complaint for Reckless Driving. Fined $500 and costs.

St. of Neb., pltf., vs. Morgan Schincke, Wakefield, def. Complaint for Possession of Drug Paraphernalia. Fined $100 and costs.

St. of Neb., pltf., vs. Jason V. Roberson, Wayne, def. Complaint for Disturbing the Peace. Fined $100 and costs.

St. of Neb., pltf., vs. Justin L. Hogsett, Bridgeport, def. Complaint for Operating a Motor Vehicle During Suspension or Revocation (count I) and Violating a Stop Sign (count II). Fined $325 and costs.

St. of Neb., pltf., vs. Edward L. Collins, Omaha, def. Complaint for Minor in Possession or Consumption. Fined $500 and costs.

St. of Neb., pltf., vs. Marcellus D.Brice, Wayne, def. Complaint for Attempted No Proof of Financial Responsibility (count I) and Operating a Motor Vehicle During Suspension or Revocation (count II). Fined $200 and costs.

St. of Neb., pltf., vs. Amanda J. Hartman, Wayne, def. Complaint for Possession of Marijuana, one ounce or less. Fined $300 and costs.

St. of Neb., pltf., vs. Douglas A. Carlson, Wakefield, def. Complaint for Unlawful Intrusion. Fined $500 and costs and sentenced to 12 months probation.

Civil Proceedings

Wakefield & Associates, Inc., pltf., vs. Dustin Eugene Garth, Wayne, def. $695. Judgment for the pltf. for $695 and costs.

Credit Bureau Services, Inc., vs. Juanita Wilcox, Wayne, def. $1,358.95. Judgment for the pltf. for $1,358.95 and costs.

Midland Funding LLC, pltf., vs. Everett Schultz, Carroll, def. $1,094.54. Judgment for the pltf. for $1,094.54 and costs.

Wakefield & Associates, Inc., pltf., vs. Benny Collins, Wayne, def. $349.73. Judgment for the pltf. for $349.73 and costs.

Credit Management Services, Inc., pltf., vs. Brandie Prince, Winside, def. $510. Judgment for the pltf. for $510 and costs.

Ashler Properties, Inc., dba Property Exchange Partners, ptf., vs. Jessica Beyer, Wayne, def. Complaint for Restitution of Premises. Premises restored.

Collection Associates, pltf., vs. Tyler Walish and Elli Johnson, Wayne, defs. $1,489 for both and $867.64 against Tyler Valish. Judgement for the pltf. for $1,489 from both and $867.64 and costs from Tyler Valish.

Schumacher-Hasemann Funeral Home, Inc., dba Hasemann Funeral Homes and Scott Hasemann, pltf., vs. Dale Scott Pokett and Debora Pederson, Omaha and Laurel, defs. $9,842.23. Judgment for the pltfs. for $9,842.23 and costs.

Credit Bureau Services, Inc., pltf., vs. Chris Rogers and Becky L. Rogers, Wayne, def. $195.35. Judgement for the pltf. for $195.35 and costs.

Credit Bureau Services, Inc., pltf., vs. Lucas M. Tvrdy, Norfolk, def. $1,826.10. Judgment for the pltf. for $1,826.10 and costs.

ARL Credit Services, Inc., pltf., vs. Michelle L. Watson, aka Shelly Watson, Wayne, def. $2,173.11. Judgment for the pltf. for $2,173.11 and costs.

Credit Management Services, Inc., pltf., vs. Johnnie Smutzler, Wayne, def. $1,015.00. Judgment for the pltf. for $1,015.00 and costs.

Credit Bureau Services, Inc., ptlf., vs. Carrol Lee Larson and Sarah E. Larson, Carroll, defs. $2,626.96. Judgment for the pltf. for $1,626.96 and costs.

General Collection Co., pltf., vs. Gage Beza, Sioux City, Iowa, pltf. $976.86. Judgement for the pltf. for $976.86 and costs.

Small Claims Proceedings

DJ Nelson Auto Repair,LLC, pltf. vs. Amanda Kurpgeweit, Wayne, def. $418.12. Judgment for the pltf. for $418.12 and costs.

DJ Nelson Auto Repair LLC, pltf., vs. Aaron Sage, Wayne, def. $837.24. Judgment for the pltf. for $837.24 and costs.

Traffic Violations

Samuel Luby, Omaha, no valid reg., $74; Savannah Bush, Sioux City, Iowa, violated stop sign, $124; William Kroupa, Pierce, violated traffic signal, $124; Dustin Madison, Hubbard, fictitious plates, $124; Teresa Hoffman, Norfolk, spd., $124; Matthew Hamerly, Milan, Ill., spd., $74; Roger Nelson, Battle Creek, spd., $174; Jennifer Nguyen, Wayne, violated stop sign and no oper. lic. on person, $149; Russell Allison, Dubuque, Iowa, spd., $74; Donna Smith, Pender, spd., $124; Evan Harrod, Battle Creek, spd., $74.

Ashley Chase, Laurel, spd., $124; Tori Emmons, Wayne, no lic. on person, $74; Samantha Fuhrman, Norfolk, spd., $124; Shanna Arthur, Fremont, spd., $174; Madysan Blecher, Norfolk, spd., $74; Damian Vogt, Norfolk, spd., $74; Lance Vandenberg, Wayne, spd., $124.

Raymond Frasch, Neligh, no valid reg., $74; Joshua Malcom, Concord, no valid reg., $74: Noah Lampbrecht, Wakefield, violated stop sign, $124; Drew Rose, Wakefield, violated stop sign, $124; Adam Uehling, Hoskins, spd., $174; Staci Green, Oak Park, Mich., spd., $124.

Dennis R. Jensen, Wayne, no valid reg., $74; Seth Mangels, Winside, spd., $74; Jared Burbach, Hartington, spd., $74; Karen Kruger, Hoskins, no reg. in vehicle, $74; Jasmin Kepler, Wayne, spd., $74; Teresa Hoffman, Norfolk, spd., $124.

December Property Transfers

Dec. 26: Timothy C. Bornhoft Trust, Budd B. Bornhoft Jr. Trustee, Andrew C. Bornhoft Trust, Budd B. Bornhoft Jr., Trustee, Beth Miller Trust, Budd B. Bornhoft Jr. Trustee to Carla G. Watson. Part of the SW 1/4 of Section 19, Township 25, Range 4. $1,188.

Dec. 26: Andrew C. Bornhoft Trust, Budd B. Bornhoft Jr. Trustee to Timothy C. Bornhoft Trust, Budd B. Bornhoft Jr. Trustee and Beth Miller Trust, Budd B. Bornhoft Jr. Trustee. The S 1/2 of the NE 1/4 of Section 6, Township 25, Range 4. $456.75.

Dec. 27: Daniel L. Hansen and Bonnie K. Hansen to DB/TM Farms LLC. The SE 1/4 of Section 25, Township 27, Range 2; the SW 1/4 of Section 1, Township 27, Range 2; the W 1/2 of the NW 1/4 of Section 31, Township 27, Range 3; the SE 1/4 of the NW 1/4 of Section 31, Township 27, Range 3; the SW 1/4 of Section 36, Township 27, Range 2; the S 1/2 of the NW 1/4 of Section 36, Township 27, Range 2; the SW 1/4 and the SE 1/4 of Section 18, Township 27, Range 3; part of the S 1/2 of the NE 1/4 of Section 24, Township 26, Range 4; the NW 1/4 of Section 20, Township 27, Range 3; and part of the S 1/2 of the SW 1/4 of Section 17, Township 27, Range 3. Exempt.

Dec. 27: Robert D. and Elaine E. Hansen Truste of 2010, Robert D. Hansen Trustee to Robert D. and Elaine Hansen Irrevocable Trust, Dale E. Hansen Trustee and Rex A. Hansen Trustee. Part of the NW 1/4 of Section 19, Township 25, Range 5; part of the N 1/2 of the NE 1/4 of Section 5, Township 25, Range 5; the S 1/2 of the SE 1/4 of Section 32, Township 26, Range 5 and the NE 1/4 of the SE 1/4 of Section 32, Township 26, Range 5. Exempt.

Dec. 27: Deldean E. Bjorklund to Deldean E. Bjorkland and Marietta Bjorklund. Part of the SE 1/4 of the NE 1/4 of Section 17, Township 26, Range 5. Exempt.

Dec. 27: Deldean E. Bjorkland and Marietta Bjorklund to Dale Hansen and Susan Hansen. Part of the SE 1/4 of the NE 1/4 of Section 17, Township 26, Range 5. $101.25.

Dec. 27: Micky E. Rutenbeck and Katie Rutenbeck to Caleb Jeppesen and Deena Jeppesen. Lot 13 and part of Lot 14, Block 5, North Addition of Wayne. $292.50.

Dec. 28: Joann Stoltenberg Revocable Family Trust, Loren H. Stoltenberg Co-Trustee, Garry L. Stoltenberg Co-Trustee and Vicki L. Fischer Co-Trustee to Garry L. Stoltenberg. The SE 1/4 of Section 5, Township 27, Range 2. Exempt.

Dec. 28: Joann Stoltenberg Revocable Family Trust, Loren H. Stoltenberg Co-Trustee, Garry L. Stoltenberg Co-Trustee and Vicki L. Fischer Co-Trustee to Vicki L. Fischer. The SE 1/4 of Section 5, Township 27, Range 2. Exempt.

Dec. 28: Joann Stoltenberg Revocable Family Trust, Loren H. Stoltenberg Co-Trustee, Garry L. Stoltenberg Co-Trustee and Vicki L. Fischer Co-Trustee to Garry L. Stoltenberg. Lot 3, Block 1, Oakview Addition, replat of Administrative replat of Lots 3, 5, 6 and 7, Block 1, Vintage Hill First Addition of Wayne; the NW 1/4 of Section 7, Township 27, Range 2; the N 1/2 of the SW 1/4 of Section 7, Township 27, Range 2; part of the NE 1/4 of Section 7, Township 27, Range 2. Exempt.

January Property Transfers

Jan. 2: Brendon L. Pick and Karla Otte-Pick to Progressive Property Inspections LLC. Lot 12, 13 14 and 15 Southview II Addition of Wayne and Lots 1, 2, 3, 16, 17 and 18, Southview II Addition, replat of Lots 1, 2, 3, 16, 17, 18 and part of Sherman Street. $85.50.

Jan. 2: Battle Creek Farmers Cooperative to Grainland Estates LLC. Lot 17 and 18, Southview Addition of Wayne. $4.50.

Jan. 2: Brendon L. Pick, Karla Otte-Pick, Progressive Property Inspections LLC. to Grainland Estates LLC. Lot 12, 13, 14 and 15 Southview II Addition of Wayne and Lot 1, 2, 3, 16, 17, 18, Southview Addition, replat of Lots 1, 2, 3, 16, 17 and 18 and part of Sherman Street. $225.

Jan. 2: Grainland Estates LLC to Southview Estates LLC. Lot 12, 13, 14 and 15 Southview II Addition of Wayne and Lot 1, 2, 3, 16, 17, 18, Southview Addition, replat of Lots 1, 2, 3, 16, 17 and 18 and part of Sherman Street. $225.

Jan. 2: Grainland Estates LLC to Progressive Property Insurance LLC. Lot 4, 5, 6, 7, 8 and 10, Southview II Addition of Wayne. $78.75.

Jan. 3: Terry Gemelke to Rodney and Vicky Ahlberg Living Trust, Rodney J. Ahlberg Trustee and Vicky J. Ahlberg Trustee. The SE 1/4 of Section 16, Township 25, Range 3. $2,529.

Jan. 4: Sokol Rentals LLC to Wayne Community Housing & Development Corp. Lot 1 and part of Lot 2, Block 10, North Addition of Wayne. $173.25.

Jan. 5: The Estate of Malvin George Bruns, Jayne F. Clemens, Personal Representative to Arthur Bruns, Dyleen Bruns and Jayne F. Clemens. The E 1/2 of the NE 1/4 of Section 23, Township 25, Range 3 and the SE 1/4 of Section 23, Township 25, Range 3. Exempt.

Jan. 5: The Estate of Faith G. Stuthman, Merle Stuthman Co-Personal Representative and Warren Stuthman Co-Personal Representative to Terry Gemelke. The SW 1/4 of Section 36, Township 25, Range 3. $2,304.

Jan. 5: Mark P. Moser to Jason L. Barelman. Lot 13 and 14, Block 3, College View Addition of Wayne. Exempt.

A Quick Look

PRINTED WITH SOY INK

We use newsprint with recycled fiber.

Please recycle after use.

Date	High	Low	Precip	Snow
Mar. 29	49	23	—	—
Mar. 30	62	28	—	—
Mar. 31	58	28	—	—
Apr. 1	34	19	—	—
Apr. 2	38	22	—	—
Apr. 3	34	22	—	—
Apr. 4	31	6	.16"	**2"**

Recorded 7 a.m. for previous 24 hour period
Precip./(Mar) — 1.86 /Snow(April) — 2"
Yr./Date —4.06" / Seasonal snow— 44"

Chamber Coffee

WAYNE — This week's Chamber Coffee will be held Friday, April 6 at The Magic Wok, located at 117 West Third Street. The coffee on Friday, April 13 will be hosted by US Cellular/CellCom, located at 214 Main Street. The coffee begins at 10 a.m. and announcements at 10:15 a.m.

Runza Day

AREA — Runza Day for the TeamMates program will be held Tuesday, April 10. On that day, 10 percent of all sales at the Wayne Runza location will go to the Wayne chapter of TeamMates.

Library activities

AREA — This month's Family Programming at the Wayne Public Library includes the following: Mother Goose continues every Wednesday at 10 a.m. Themes will include — April 4, Big & Little; April 11, Lost; April 18, Don't Jump to Conclusions and April 25, Books. In addition, a Family Movie will be shown Monday, April 9 at 5:30 p.m. Plant a Seed activities will take place Wednesday, April 11 at 3:30 p.m. The NET/PBS Kids Movie, "The Cat in the Hat Knows a Lot About Camping, will be shown Saturday, April 21 at 1 p.m.

Remembering the Holocaust

AREA — Wayne Public Library will be celebrating National Library Week, April 8 – 14. On Thursday, April 12, at 11:30 a.m., at the Wayne Senior Center, Edith R. Shapiro will share stories and memories of her family's difficulties in Nazi Germany. April 12 is Yom HaShoah – Holocaust and Heroism Remembrance Day. Inaugurated in 1953, the day is observed as Israel's day of commemoration for the approximately six million Jews who perished in the Holocaust as a result of the actions carried out by Nazi Germany and its accessories, and for the Jewish resistance in that period. This program is free and open to the public. For lunch menu and prices at the Senior Center that day, call (402) 375-1460.

Vote
Brandon Hall
Republican Candidate
Wayne County Treasurer
Vote May 15th for Dedicated Proven Leadership
✓ Lifelong resident of Wayne County
✓ 2003 Graduate of Wayne State College (Business Administration/Management)
✓ Active Volunteer
•High Integrity / Responsible •Strong leader•Personable •Dedicated •Detail Oriented
You are invited to join me for Coffee & Rolls
Monday, April 9 • 9:00 to 10:30 A.M.
Wayne Senior Citizens' Center
Paid for by Brandon Hall, 1011 Grainland Road, Wayne, NE 68787

Herman Chiropractic
Headaches • Sciatica • Low Back Pain
Athletic Injuries •Industrial Injuries
Smoking Cessation • Prenatal Care
Colic • Ear Infection • Bed Wetting
~ Same Day Service ~
~ New Patients Welcome ~
BCBS, Medicare, Medicaid, Midlands Choice, UHC, Workmans Comp, Coventry and most other insurances accepted
Chiropractic Care • Massage Therapy • Acupuncture
Orthotics • Health Products
1302 W. 7th Street
Wayne, Nebraska
(402) 375-3450
www.hermanchiro.com
309 Main Street
Pender, Nebraska
(402) 385-0183

VOTE
Terry G. Sievers
"Trusted Experience"
Republican Candidate
for Wayne County
Commissioner
District One
•Employed by Wayne County District One for 18+ years; Foreman for the last 4+ years
•Lifelong resident of Wayne County
•Hardworking decision maker
•Dedicated to ensuring the maintenance of Wayne County while focusing on the present and future infrastructure
•Eagerness to continue the relationship between county, city and state
"I am prepared to serve our county in a leadership capacity and would appreciate your vote on May 15th."

Paid for by Terry G. Sievers, 809 Logan Street, Wayne, NE 68787

1912 Donates to WEB

The 1912 Emporium recently donated over $200 to Wayne Elementary Boosters after a fundraiser was held on March 20, 2018, called "Round Up for WEB." The 1912 Emporium rounded up all final sales receipts between 6 and 9pm to the closest $5 and donated that amount to WEB. The event was held on Locals Night to kick off the store's spring preview weekend. These funds help provide resource support to Wayne Elementary School, like with WEB's recent purchase of $200 in Dr. Seuss library books to replace the ones used so often by students. Pictured at the check presentation is Lukas Rix, co-owner of the 1912 Emporium, with Erin Palu, Secretary for WEB.

Doescher's retirement

After 55 years, Darrell Doescher of Doescher's Appliance (center) is putting away the refrigerator light bulbs and headed to the fishing hole. He was honored by Travis Meyer and Kelby Herman (right) new owners of the business. They have re-named it Select Appliance. At left, Ed and Lee Brogie wish Darrell well at last week's retirement party.

Mrs. Thomas' Reading Raiders group took home medals after winning the annual Wayne Elementary School Book Battle.

Elementary students take part in Book Battle

Mrs. Thomas' group of Reading Raiders at Wayne Elementary School won the recent Book Battle.

Members of the team included:

Kindgartener Easton Nolte;

First graders Zoe Bolles and Dylan Bonanno;

Second graders Caleb Raulston and Kayla Wiesler;

Third graders Landen Roeber and Kade Sharer;

Fourth graders Reagan McGuire and Jordyn Gamble and

Sixth graders Harlie Muncie and Braden Adams.

In a 40 team bracket, the Reading Raiders came out on top for a pizza party.

There were two levels of Nebraska Golden Sower Nomination books, with 10 books in each level. Students had to answer comprehension questions about the books and win Tic-tac-toe against the opposition.

Every student in the elementary took part in the competition during the month of March. The students who read four or more books will now vote for their favorite and the Student Choice will determine the winner for the State Award.

"Last year our school favored Chapter book was Dash by Kerby Larson, but the winner was The War that Saved My Life by Kimberly Brubaker Bradley. Ivan was our favorite picture book and the State winner was Gaston," said Joan Hansen, K-6 Librarian at Wayne Elementary School.

Each year students across the state vote and every vote counts to determine the winners.

The Wayne Herald

114 Main Street Wayne, NE 68787 402-375-2600
PUBLICATION NUMBER USPS 670-560
on the web at: www.mywaynenews.com

Serving Northeast Nebraska's Greatest Farming Area

Established in 1875; a newspaper published weekly on Thursday. Entered in the post office and periodical postage paid at Wayne, Nebraska 68787.

POSTMASTER;
"Address Service Requested"
Send address change to The Wayne Herald, P.O. Box 70, Wayne, Nebraska, 68787

PRIZE WINNING NEWSPAPER 2014
Nebraska Press Association

Publisher - Kevin Peterson
Office Manager - Linda Granfield
Advertising - Dawn Nelson
Classifieds - Jan Stark
Advertising - Ethan Berck
Managing Editor - Calyn Dunklau
Editorial/Circulation - Clara Osten
Composition Foreman - Alyce Henschke
Composition - Danielle Rutar
Pressman - Rob Zara
Assistant Pressman - Tom Kaus
Circulation - Carol Doorlag
Circulation - Brad Telgren
Circulation - Pam Ekberg

Official Newspaper of the City of Wayne, County of Wayne and State of Nebraska

SUBSCRIPTION RATES
In Wayne, Pierce, Cedar, Dixon, Thurston, Cuming, Stanton and Madison Counties - $48.00 per year. Out-of-Area and Out-of-State - $58.00 per year. Single copies $1.00.
Six-month: Area - $36.00 Out-of-Area $46.00.

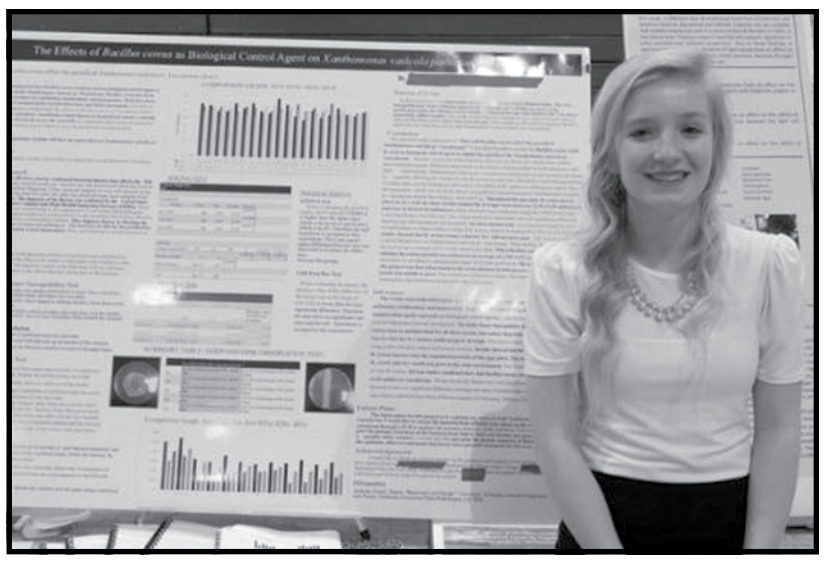

(Contributed photo)

Allen student Katie Bathke was awarded an all-expense paid trip to the INTEL International Science and Engineering fair in Pittsburgh later this year.

Allen high school student selected to attend International Science & Engineering Fair

On March 24 -25, ten Allen students presented research at the Greater Nebraska Science & Engineering Fair in Nebraska City. The GNSEF is a regional fair that includes much of the eastern portion of Nebraska, bounded on the east by the Missouri River and by Clay County on the west. Anyone in grades 6-12 attending school in this region is eligible to compete.

GNSEF chooses two winners of all-expense paid trips to compete in the INTEL International Science and Engineering Fair each year. This year the International Science & Engineering Fair is in Pittsburgh, Pa. on May 13 to May 18. One of this year's winners is Katie Bathke of Allen Consolidated Schools. The Title of Katie's project is "The Effect of Bacillus cereus as a Biological Control Agent on Xanthomonas vasicola pathovar vasculorum". Katie is the daughter of Marc and Cristy Bathke of Dixon.

State Patrol urges drivers to watch for ag equipment

While National Ag Week may have come to a close recently, the Nebraska State Patrol (NSP) would still like to remind drivers to watch for agriculture producers working near and traveling on Nebraska's roads.

"Agriculture is Nebraska's number one industry for a reason: the hard-working men and women around our state who have dedicated their lives to farming and ranching," said Colonel John Bolduc, Superintendent of the Nebraska State Patrol. "We salute Nebraska's Ag producers and encourage other drivers to be aware that there will more equipment on the roads for the next several months."

As planting season gets into full swing in many parts of the state, drivers should be aware that it is legal for farm machinery to travel on public roads to move from field to field. Drivers should use caution around this equipment because it is often slow-moving and its size may limit the operator's visibility.

Drivers should always be alert, but use extra caution on roads they may share with agriculture implements. With the potential combination of a fast-moving vehicle and slow-moving farm equipment, it is critical that drivers avoid distractions.

Ag producers are also encouraged to voluntarily comply with traffic safety laws, display warning signs on machinery, use flashing yellow caution lights when traveling, and be aware of vehicles that may be attempting to pass.

Northeast to host health, wellness career camp for high schoolers

High school students interested in pursuing careers in healthcare are invited to sign up for an upcoming summer career camp at Northeast Community College in Norfolk.

Health and Wellness Summer Career Camp will be held Wednesday, May 30, and Thursday, May 31, on the Norfolk campus. Camp meets 8 a.m. to 4 p.m. on Wednesday and 8:30 a.m. to 4 p.m. on Thursday.

In this free-of-charge camp, students will learn more about the healthcare industry as they take part in hands-on activities led by instructors, healthcare professionals and Northeast students; ask questions and learn from professionals in various fields; learn the next steps as they plan their careers; and visit one-on-one with Northeast students and faculty about the college application process, admissions requirements and student experience.

Participants will also learn more about the paramedic, nursing, personal training and physical therapist assistant programs offered at Northeast.

Dr. Michele Gill, dean of the Health and Wellness Division at Northeast, said the division developed the camp, now in its third year, to spotlight the many programs it offers.

"This summer experience will be an awesome opportunity to receive 'one-on-one exploration' into health and wellness job areas that could be a career choice for students," said Gill. "We want this experience to be a springboard for area students to get excited about working in health and wellness."

The camp is available to students who will be in grades 9 through 12 for the 2018-19 school year. Registration is limited to the first 30 applicants.

The camp is offered free of charge.

To register, visit http://www.northeast.edu/2018/Health-Wellness-Camp. For more information, contact the Northeast Community College Health and Wellness Division at (402) 844-7325 or email Dawn Doherty at dawnd@northeast.edu.

U.S. Cellular AUTHORIZED AGENT

SWITCH AND GET
$300 OFF
THE LATEST
SMARTPHONES
No trade-in required
Offer ends April 26

Promotional pricing requires Total Plan, new line, credit approval and Device Protection+ and comes via monthly bill credit on a 30-month Retail Installment Contract. Taxes, fees and additional restrictions apply.

U.S. Cellular® was ranked "Highest Network Quality Performance among Wireless Cell Phone Users in the North Central Region" by J.D. Power.

CELLCOM
Wayne
214 Main St.
402-833-5065

Hartington
104 Eickhoff Industrial Rd.
402-254-6802

Disclaimer: U.S. Cellular received the highest numerical score in the North Central region in the J.D. Power 2016 V2, 2017 V1 and V2, and 2018 V1 (tie) U.S. Wireless Network Quality Performance Studies. 2018 Volume 1 study based on 38,595 total responses from five providers, measuring the network quality experienced by customers with wireless carriers, surveyed July–December 2017. Your experiences may vary. Visit jdpower.com. **Things we want you to know:** New consumer or small business (20 lines or fewer) Total Plan line required. Purchase of a qualifying device via 0% APR 30-month Retail Installment Contract, credit approval and Device Protection+ required. Qualifying devices include any Smartphone with a current full retail price of $300 or greater; Smartphones with a current full retail price of $150–$299 will receive $150 bill credit. Tax due at sale. A Regulatory Cost Recovery Fee applies; this is not a tax or government required charge. Additional fees, taxes, terms, conditions and coverage areas may apply and vary by plan, service and phone. Offers valid at participating locations only and cannot be combined. See store or uscellular.com for details. Minimum monthly price of Device Protection+ is $9.99/month per Smartphone. A service fee/deductible per approved claim applies. You may cancel anytime. Property insurance is underwritten by American Bankers Insurance Company of Florida and provided under a Master Policy issued to U.S. Cellular. You will be the certificate holder on U.S. Cellular's Master Policy for loss/theft benefits. Service Contract Obligor is Federal Warranty Service Corporation in all states except CA (Sureway, Inc.) and OK (Assurant Service Protection, Inc.). Limitations and exclusions apply. For information on the underwriter and administration of Device Protection+ as well as additional details, please see the Device Protection+ brochure or ask a store associate for details. Offer applies to base memory model only. **$300-off offer:** Bill credit amount is $10/month; **$150-off offer:** Bill credit amount is $5/month. Balance comes via monthly bill credit on a 30-month Retail Installment Contract; 0% APR. Bill credit applied within three bill cycles and ends when balance is paid. Line must remain in good standing. In the event of cancellation of service, customer will be responsible for the entire Retail Installment Contract balance. The early upgrade program is not available with this offer. **Kansas Customers:** In areas in which U.S. Cellular receives support from the Federal Universal Service Fund, all reasonable requests for service must be met. Unresolved questions concerning services availability can be directed to the Kansas Corporation Commission Office of Public Affairs and Consumer Protection at 1-800-662-0027. Limited-time offer. While supplies last. Taxes and certain charges, such as USF and RCRF, apply. Plans shift to 2G when line reaches 22GB. Other terms apply. Trademarks and trade names are the property of their respective owners. ©2018 U.S. Cellular

Chamber Coffee

(Photo by Clara Osten)

George Phelps, Certified Financial Planner (left) spoke of his work during last week's Chamber Coffee. Phelps also told those in attendance that after 10 years, he is moving his business from the Mineshaft Mall to a location at 120 West Third Street.

County commissioners hear concerns, touch base with emergency management

The recent meeting of the Wayne County Board of Commissioners brought about discussion of aviation light management.

Steve Siemers, a Wayne County property owner, brought information before the board in regards to the aviation lights that top the wind turbines.

Currently a resident of Oklahoma where wind farms are abundant, Siemers asked the board if they would look into the possibility of requiring the companies building wind farms in Wayne County to use an active aviation light system.

According to Siemers, the blinking red lights that warn aircraft of the towers can be quite distracting dusk until dawn. The solution, according to him, is simply requiring the system to be active rather than passive.

A passive light system blinks constantly overnight while an active system uses radar to pick up on approaching aircraft before the lights turn on.

The commissioners agreed that the active system would be a smart substitution but questioned their ability to impose such regulations due to the lack of zoning.

They agreed to look into the matter, which Siemers appreciated.

In other news, Emergency Management director Nic Kemnitz discussed some basic information he had received from a recent FEMA meeting, including the new requirement of GPS tagging on each photo submitted to FEMA in the wake of a disaster.

His suggestion was to purchase an Apple application for iPads and iPhones which would allow the GPS markers to be stamped on the photograph when it was taken.

In addition, Kemnitz brought up the need for an updated iPad and the purchase of a second one, both of which would be covered by money already in his budget. The commissioners had no concerns with the purchase.

Highway Superintendent Mark Casey gave a brief update on roads projects and posed questions regarding upgrade costs to dirt roads if facilities are built upon them, to which a decision was not made.

The commissioners will meet next on April 17 at 9 a.m. in the Wayne County Courthouse.

CAMPUS EVENTS...

Wayne State College

Contact information is listed with the events when possible.
If you have questions, contact College Relations at 402-375-7324.

•**Planetarium Show: STARS, April 7, 2 p.m.** (kids $3 and adults $5). Learn about the journey to the farthest reaches of our galaxy and experience the awesome beauty and destructive power of STARS. For more information: Ph: 402-375-7471.

•**Recital:** Melody Martin & Molly Burbach on clarinet on April 8 at 1 p.m. in Ley Theatre, Brandenburg Education Building.

•**April 9:** Abigail Rosenthal "Hannah Arendt and the Holocaust'' in Connell Hall Room 131 at 3:30 p.m. Jerry Martin, "If There is One God, Why Are There so Many Religions?'' in Gardner Auditorium at 7 p.m.

•**Guest Artists: Luis Viquez and Darin Wadley, April 9, 7:30 p.m., Ramsey Theatre,** Viquez will perform on clarinet. Wadley will play percussion. For more information: Ph: 402-375-7471.

•**Business Challenge Event**, April 10, 8:30 to 1:30 p.m. Gardner Hall, Award ceremony at 12:25 – 1:30 p.m. in Gardner Hall Auditorium.

•**Guest Musician Recital: Brazilian chamber musician Alessandra Feris on piano, April 10, 7:30 p.m. Ley Theatre.** For more information: Ph: 402-375-7471.

•**Piano and Keyboard Ensemble, April 12, 7:30 p.m. Ramsey Theatre**, Audience members will experience students' unique keyboard and piano developments. For more information: Ph: 402-375-7471.

For a full listing of all the events happening at Wayne State College, please visit **www.wsc.edu/calendar**. Some events are subject to changes in times and locations.

Grass fires flare up

The Wayne Volunteer Fire Department responded to two separate grass fires on Friday, one to the north and one to the south of town. The department wants to remind everyone that even with the recent snows, the vegetation is still extremely dry. Folks should hold off on burning, even in a proper barrel.

Get up to
$500 in savings at our
Spring Samsung Sale.

QUESTIONS? VISIT WWW.VIAERO.COM OR STOP BY YOUR LOCAL VIAERO STORE!
Gift card value dependent on value of qualifying trade-in. Customer must purchase and activate the qualifying handset on a new line of service to receive the promotional handset discount. New handset discounts applied over 24 months or until the line is terminated. Valid for currently active Viaero plans only. Limited time offer. Activation fee & tax based on the full price of the device due at purchase. Customers porting in a new line of service will receive an account credit for the activation fee. Promotions require approved credit. Current termination policies apply. Visit a Viaero location or www.viaero.com/deals for more details. All brands, product names, company names, trademarks and service marks are the properties of their respective owners. Viaero assumes no obligations or liability and makes no representation, warranty, endorsement or guarantee in relation to any aspect of any third-party products or services. All rights reserved. NE Colorado Cellular, inc. d/g/a Viaero Wireless. Not responsible for typographical or pricing errors; in the event of such, Viaero Wireless reserves the right to cancel or refuse purchase for the affected product. Other restrictions may apply. For terms and conditions applicable to service plans, visit www.viaero.com/legal. v032118-1

VIAERO WIRELESS

Sports

The Wayne Herald

Dendinger hits qualifying marks, Kramper sets school records for WSC

It was a day of big marks for the Wayne State track and field teams Friday at the Alex Francis Fort Hays State Track Classic in Hays, Kan.

On the women's side, senior thrower Michaela Dendinger posted two NCAA automatic qualifying marks and one NCAA provisional mark to lead the Wildcats. She took first in the shot put with an NCAA automatic-qualifying mark of 51 feet, 11 3/4 inches, and took second in the hammer throw at 205-10, another NCAA mark. Both marks better her advantage as the top marks in NCAA Div. II this season.

Dendinger also won the discus, taking first with a throw of 162-11, which was also an NCAA provisional qualifying mark.

On the men's side, Clay Kramper set new school records in the 100- and 200-meter dashes, while Derek Lahm broke a 25-year old school record in the long jump.

Kramper ran wind-aided times of 10.55 in the 100 and 21.31 in the 200, finishing second and fourth, respectively. Kramper's 100 time bettered the mark of 10.58 by Braxton Adams in 2015, while the 200 time bettered his own mark of 21.34 set two years ago.

Lahm won the long jump with a leap of 24-7 1/4, good for an NCAA provisional qualifying mark. His leap bettered the old record of 24-1 1/2 set by Lee Harper in 1992.

In other women's action, senior Mary Alderson recorded a fourth-place finish in the 200-meter dash (25.58) and was eighth in the 100-meter dash in 12.47 seconds. Morgan Shearer came in fourth in the long jump (17-1 1/2) while Tia Jones was fourth in the shot put at 44-11.

Senior Kacie O'Connor recorded a seventh place finish in the discus (147-5), while Joan Jelimo took seventh in the 400-meter dash in 1:03.20.

In men's action, sophomore Cade Kalkowski reached an NCAA provisional qualifying mark in the hammer throw, placing second with a heave of 185-3. Sophomore Dylan Kaup placed sixth in the event at 176-2. Senior Brady Metz won the triple jump at 47-6 1/4 while placing fifth in the long jump at 22-2 1/4.

Sophomore Habib Jallow was second in the 400-meter hurdles (57.17) and third in the 110-meter high hurdles with a time of 15.00 seconds. Freshman Preston Davis was fourth in the 400-meter hurdles (58.39), fifth in the 110-meter high hurdles (15.91) and fifth in the javelin (153-4).

Wayne State will compete at the Concordia Invitational in Seward on Friday and Saturday.

Eagles open track season at Cedar Catholic Invitational

HARTINGTON — It was a warm and promising day, and as the day unfolded, it was a day of surprises also.

The action on the track at the Cedar Catholic Invitational last Tuesday was very intense and very good. The Allen boys squad finished sixth in the 12-team field, while the Lady Eagles finished seventh.

The Eagle squads did not win one event on either side of the team competitions, but turned in some very nice performances.

"We found out today, that we have much work to do every day," coach Dave Uldrich said. "The athletes have been improving and several athletes met the personal best efforts, and did not receive a medal. That is too bad, but they also understand that the hard work will pay off in the long run, and they must continue to get better. Nothing is more satisfying to a coaching staff than seeing an athlete improve or break through to the next level."

On the boys' side, the 1,600-meter relay of Brogan Jones, Noah Carr, Devin Twohig and Isaac Verzani led the effort with a second-place finish of 3:49.4. The defending state champion 3,200-meter relay of Jones, Vergzani, Twohig and Carr finished third in 8:57.5.

Verzani (800), Carr (200) and Jones (400) all earned third-place medals in individual events. Lukas Oswald was fourth in the 300-meter hurdles, and the field event relay of Anthony Isom, Aden Anderson, Brock Floyd and Steven Sullivan finished fourth.

Fifths were earned by Oswald in the 110-meter hurdles and the 400-meter relay of Carr, Anderson, Twohig and Josh Grone. Devin Hoesing finished sixth in the 110-meter hurdles.

Bri Hingst medaled in two events for the Lady Eagles, taking second in the 300-meter hurdles and fifth in the 100-meter hurdles.

Alli Jackson posted a third-place effort in the 1,600-meter run, Desi Martel finished fourth in the high jump and the field event relay of Carly Dickens, Ashley Kraemer, Lauren Gonzales and Tanisha Isom finished second.

The Eagles were scheduled at the Hartington-Newcastle Invitational on Tuesday.

Cedar Catholic Invitational

Girls Team Standings

Battle Creek 126, Cedar Catholic 111, Hartington-Newcastle 86.5, Crofton 59.5, Bloomfield 57, St.Mary's 23, Allen 20, Randolph 13, Wynot 9, Niobrara-Verdigre 1.

Allen Medalists

300 hurdles: 2. Bri Hingst, 52.8. 1,600: 3. Alli Jackson, 6:02.5. High Jump: 4. Desi Martell, 4-10. 100 hurdles: 5. Hingst, 18.8. Field event relay: 2. Allen (Carly Dickens, Ashley Kraemer, Lauren Gonzales, Tanisha Isom), time NA.

Boys Team Standings

Battle Creek 108, Hartington-Newcastle 107, Cedar Catholic 103, Bloomfield 64, Crofton 61, Allen 41, Randolph 18, Wynot 16, Niobrara-Verdigre 4, St. Mary's 3.

Allen Medalists

1,600 relay: 2. Allen (Brogan Jones, Noah Carr, Devin Twohig, Issac Verzani), 3:49.4. 800: 3. Verzani, 2:15.9. 200: 3. Carr, 24.2. 400: 3. Jones, 54.3. 3,200 relay: 3. Allen (Jones, Verzani, Twohig, Carr), 8:57.5. 300 hurdles: 4. Lukas Oswald, 47.1. 400 relay: 5. Allen (Carr, Aden Anderson, Josh Grone, Twohig), 48.3. 110 hurdles: 5. Oswald, 19.5; 6. Devin Hoesing, 19.9. Field event relay: 4. Allen (Anthony Isom, Anderson, Brock Floyd, Steven Sullivan), time NA.

(Photo copyright Mikey C Productions)

Zane Jackson swings for a double during Wayne's 1-0 loss to Douglas County West last week at Hank Overin Field.

Blue Devils lose first two of seven-game home stand

The Wayne High baseball team lost a pair of heartbreakers in their home debut last week at Hank Overin Field.

On Tuesday, the Blue Devils gave up an unearned run in the first inning, but couldn't match the effort as they dropped a 1-0 decision to Douglas County West.

The Falcons used a pair of errors and a two-out single to manufacture the only run of the game, then shut down three Wayne scoring efforts in the final four innings to make that run stand up for the win.

Wayne loaded the bases in the fourth when Zane Jackson doubled and Hagan Miller and Trevor DeBoer both walked with two outs before Reid Korth was set down on strikes to end the threat.

In the sixth, Wayne again loaded the bases on a single by Gunnar Jorgensen and walks to Jackson and DeBoer before the Falcons got out of the jam.

In the seventh, Jacob Kneifl singled, moved to second on a Kaleb Anderson sacrifice and stole third before Jorgensen's line drive to right was caught for the final out of the game.

Kneifl pitched well in taking the loss, striking out eight and allowing just three hits in five innings before DeBoer pitched two innings of scoreless relief, striking out two.

Visiting Crete scored all of their runs in the final three innings to post an 11-1 win over Wayne Thursday at Hank Overin Field.

Wayne got on the board in the fourth inning when Jackson doubled to left, and courtesy runner Anderson scored on a sacrifice fly by DeBoer to make it 1-0.

Crete responded with six runs in the top of the fifth on five hits, then added three in the sixth and three more in the seventh to pull away with the win.

Deboer and Jorgensen both had hits in Wayne's three-hit effort. Josh Lutt pitched 4 1/3 innings and took the loss for the Blue Devils.

Home games with Guardian Angels CC and South Sioux City on Monday and Tuesday were postponed due to weather. Next action is Saturday at home against Blair.

(Photo copyright Mikey C Productions)

Rachel Shumaker runs down a fly ball to end the inning as Jordyn Breitbarth looks on during Wayne State softball action last week against Northern Sun Conference leader Augustana,

Softball team goes 1-5 in home stand against

The Wayne State softball team managed a split against 13th ranked Minnesota State to highlight a 1-5 home stand last week at the Chapman Complex.

Big first innings in both games helped visiting Augustana to a 12-3, 9-1 sweep over Wayne State in the Wildcats' home opener Wednesday.

The Vikings struck for seven runs in the first and three more in the second to easily take the opener. Wayne State scored twice in the bottom of the first as Morgan Vasa's RBI double scored Katelyn Wobken, with Vasa scoring on a Rachel Shumaker RBI single.

Wayne State scored its final run in the fourth when Taylor Menard singled to left, scoring Shumaker. Augustana added two runs in the top of the fifth to end the game in five innings.

Vasa, Wobken and Shumaker each went 2-for-3 to highlight a seven-hit attack, with Vasa and Shumaker each recording RBI's. Freshman Maddie Moser (2-5) suffered the pitching loss with one inning of relief from junior Alyx Hagen.

The second contest saw the Vikings jump out to an early 4-0 lead in the first, then added four more runs in the fourth to complete the sweep with a six-inning victory.

Wayne State's lone run came in the third inning when Wobken reached on an error and scored on a triple by Emily Chandler.

The Wildcats had five hits in the game with Shumaker and Chandler each going 2-for-3. Hagen had Wayne State's other hit. Riley Vanderveen (3-7) was tagged with the pitching loss, working three innings. Moser pitched the final three innings and allowed just one run on three hits.

Late-inning home runs decided both games in Wayne State's softball doubleheader with No. 13 ranked Minnesota State on Thursday.

Minnesota State's Jess Meidl hit a two-run homer in the top of the seventh to give the Mavericks a 10-9 win in the opener, while Wobken hit a one-out solo homer in the bottom of the sixth in the second game to give the Wildcats a thrilling 6-5 win to earn a split.

In the opener, Minnesota State hit a two-run homer with two out in the top of the seventh inning to come away with the win.

Wayne State took a 2-0 lead in the first on a solo homer from Wobken and an RBI fielder's choice by Shumaker.

The Mavericks tied the game with two runs in the top of the fourth, but Wayne State regained the lead with a run in the bottom of the fourth on Chandler's RBI single.

Minnesota State erupted for five runs in the top of the fifth for a 7-3 lead, but the Wildcats matched the Mavericks with five in the bottom of the frame to regain the lead at 8-7. Chandler's three-run double was the key hit of the inning, along with an RBI single from Baylee Rial.

Both teams scored a run in the sixth, with Wayne State's run coming on a Jordyn Breitbarth RBI single to give the Wildcats a 9-8 lead before Meidl's seventh-inning heroics gave the Mavericks the come-from-behind win.

Wayne State had 11 hits in the contest, led by Chandler going 3-for-5 with a double and four RBI. Wobken was 3-for-5 with a homer and two RBI. Hagen (1-3) was tagged with the loss. Moser worked four innings, with sophomore reliever Allison Niemeier pitching one inning.

The second game also had a dramatic end as Wayne State rallied in dramatic style with Wobken's solo homer in the bottom of the sixth.

The Mavericks opened the scoring with two runs in the top of the third for a 2-0 lead, but Wayne State came back with two runs in the bottom of the inning to even the score at 2-2 as Shumaker recorded an RBI double while Chandler reached on a fielder's choice to bring in another run.

The Wildcats took a 3-2 lead in the bottom of the fourth on a two-out solo homer from Breitbarth, then added two more in the fifth on two Maverick throwing errors and a Baylee Rial single to take a 5-2 lead.

Minnesota State tied the score with three runs in the top of the sixth on a pair of walks and a Wildcat throwing error and two hits that scored the three runs, setting up Wobken's heroics with a one-out solo homer to left center field in the bottom of the sixth to give Wayne State the exciting win and a split of the two-game series.

Wayne State had nine hits in the game. Breitbarth was 2-for-3 with a homer and two runs scored. Hagen was 2-for-2 while Baylee Rial was 2-for-4. Wobken homered while Shumaker had a double.

Concordia-St. Paul took advantage of big innings to sweep Wayne State in NSIC softball action Friday, winning 13-0 and 7-4.

The visitors broke open a scoreless game with two runs in the third, then cranked out five in the fourth and six more in the fifth to earn the easy win.

Amanda Parsons hit a pair of home runs for the Golden Bears, including a solo shot in the third and a three-run blast in the fourth off Moser, who allowed eight runs on eight hits in three innings.

Wayne State had four hits in the first game, with two coming off the bat of senior Wobken, who also stole two bases. Menard doubled and Hagen singled.

In the nightcap, Wayne State trailed 2-0 early, but tied the game in the second when Abbie Hix tripled and scored on an Annie Grammar sacrifice fly and Breitbarth tripled and scored on a wild pitch.

Wayne State led 4-2 in the fourth on an RBI single by Wobken and a bases-loaded walk by Chandler, but the Golden Bears came back with five in the fifth, using a seven-hit inning that was capped by a two-run homer by Parsons, her third round-tripper of the day, to cap the come-from-behind win.

Breitbarth went 2-for-3 and scored twice in the second game to highlight a four-hit effort for the Wildcats.

Wayne State (7-18, 1-5 NSIC) will be on the road Wednesday for a 1 p.m. doubleheader at Winona State. They travel to University of Mary and Minot State for doubleheaders Saturday and Sunday.

Compare Our CD Rates

Bank-issued, FDIC-insured

1-year	2.10 % APY*	Minimum deposit $1,000.00
18-month	2.30 % APY*	Minimum deposit $1,000.00
2-year	2.55 % APY*	Minimum deposit $1,000.00

* Annual Percentage Yield (APY) effective 03/26/2018. CDs offered by Edward Jones are bank-issued and FDIC-insured up to $250,000 (principal and interest accrued but not yet paid) per depositor, per insured depository institution, for each account ownership category. Please visit www.fdic.gov or contact your financial advisor for additional information. Subject to availability and price change. CD values are subject to interest rate risk such that when interest rates rise, the prices of CDs can decrease. If CDs are sold prior to maturity, the investor can lose principal value. FDIC insurance does not cover losses in market value. Early withdrawal may not be permitted. Yields quoted are net of all commissions. CDs require the distribution of interest and do not allow interest to compound. CDs offered through Edward Jones are issued by banks and thrifts nationwide. All CDs sold by Edward Jones are registered with the Depository Trust Corp. (DTC).

Call or visit your local financial advisor today.

Ken Marra, AAMS®
Financial Advisor
611 Valley Drive Suite B
Wayne, NE 68787
402-375-2354

www.edwardjones.com
Member SIPC

Edward Jones
MAKING SENSE OF INVESTING

Wildcats suffer four "road" heartbreaks at home

Wayne State's doubleheader at Minot State was moved to the Chapman Complex, and Minot State was able to win four games on their "home" field by a total of five runs.

Minot State claimed a pair of one-run wins over Wayne State in NSIC baseball action Thursday, holding off a Wayne State rally to win 3-2 before coming back in the nightcap to take a 6-5 victory.

Both teams scored runs in the first inning in the opener. Bryce Bisenius singled through the right side to score Andrew Hanson (double) for Wayne State's first run.

Minot State scored single runs in the fourth and sixth innings, both unearned, to take a 3-1 lead before Wayne State rallied with a run in the seventh as Jake Lorenzini reached on a fielder's choice and later scored on a Bisenius single to cut the Beaver lead to 3-2. The Wildcats had runners on first and third with two out when Minot State closer Jack Gamba came on to get Travis Miller to pop up to second ending the game.

Wayne State outhit Minot State 7-3 in the loss. Bisenius was 2-for-4 with two RBI while Miller was 2-for-4 with a pair of singles. Hanson doubled while Jake Lemar and Tanner Simons both singled. Starter Aidan Breedlove (1-3) suffered the pitching loss, allowing just three hits in a complete game effort. He fanned five and walked three while giving up three runs, one of them earned.

The second game saw Wayne State control the contest until the Beavers shocked the Wildcats with a five-run eighth to complete the comeback and sweep the Thursday twinbill.

The Wildcats took a 2-0 lead in the first on a Bisenius RBI single to score Hanson. Tanner Simons later scored on a wild pitch.

After Minot State scored in the bottom of the third to trim the lead to 2-1, Wayne State came up with three runs in the top of the fifth to take a 5-1 advantage. David Janes produced a two-run single to score Garrett Graveline and Jackson Petersen, and Janes later scored on a double steal to make it a 5-1 game.

The scored remained that way until the bottom of the eighth, when Minot State struck for five runs on three hits and a pair of walks with the go-ahead run scoring on a wild pitch to give the Beavers a 6-5 lead that they would not relinquish.

Wayne State had seven hits in the second game, led by Bisenius going 2-for-4 with an RBI. Janes added a two-run single while Hanson, Jake Lorenzini, Simons and Petersen each singled.

Starter Aaron Ras worked the first six innings and gave up one run on five hits with six strikeouts and three walks. Reliever Isaac Rubendall worked the next 1 1/3 innings while sophomore reliever Lawson Zenner (1-2) pitched the final 2/3 innings and was charged with the loss, charged with three runs on two hits and one walk.

Minot State was able to escape the Chapman Complex Friday with two more close wins, finishing off a sweep of the four-game series with 7-6 and 5-3 victories.

In the opener, Wayne State held a 4-2 lead and broke a 5-5 tie with a run in the top of the seventh, only to see the Beavers come back in the bottom of the seventh with two runs to claim the come-from-behind win.

Wayne State took a 4-2 lead in the third on the strength of a two-run single by Miller and RBI singles by Bisenius and Janes.

The Wildcats extended their lead to 5-2 in the fifth on another Bisenius RBI single, but the Beavers scored two in the fifth and one in the sixth to tie the game at 5-5.

Back-to-back doubles by Bisenius and Miller in the top of the seventh gave Wayne State the lead again at 6-5, but the Beavers came back with two in the last of the seventh to finish off their third straight one-run win over the Wildcats after winning both of Thursday's games by a single run.

Bisenius went 3-for-4 with two RBI to lead a nine-hit Wildcat attack, while Miller went 2-for-4 with three RBI. Janes, Hanson, Garveline and Petersen also had hits. Starter Hunter Wienhoff worked five innings and struck out seven while allowing four runs on six hits. Zenner was the tough-luck loser, working the seventh and giving up the two winning runs.

In the nightcap, Wayne State scored a run in the second and two more in the third to build a 3-0 lead, only to see the Beavers come back once again to claim the win and the series sweep.

Peyton Barnes doubled home Miller with the first run of the game for Wayne State in the second. In the third, Miller doubled down the left field lines to score Janes, and Bisenius later scored on a bases-loaded walk.

Minot State came back with two in the fourth and one in the fifth to tie the game, then added single runs in the seventh and eight to come away with the win.

Graveline and Janes each had two hits to lead Wayne State's eight-hit effort. Spencer Johnson took the loss in relief of starter Charles Hasty and reliever Jordan Mehl.

Wayne State (8-14, 6-6 NSIC) will visit Winona State Wednesday at 1:30 p.m. for an NSIC doubleheader before traveling to St. Cloud State for a four-game weekend series Saturday and Sunday in St. Cloud, Minn.

CORY BROWN CONSTRUCTION
For all of your construction needs!
Remodeling projects
Custom homes
Windows • Doors • Siding
Lite form
402-278-2518
Wakefield, NE

Specialized Care **Close to Home.**

Orthopedic Outreach Clinic

Dr. John Lammli and Steven Janssen, PA-C, provide orthopedic services at

Providence Medical Center the fourth Friday of every month.

For an appointment please contact your local physician or call (402) 375-7953.

John Lammli, MD

Steven Janssen, PA-C

Faith Regional Physician Services, L.L.C.
301 N. 27th St., Ste 5, Norfolk
www.frpsclinics.org

PMC Providence Medical Center
1200 Providence Road, Wayne
www.providencemedical.com

(Photo copyright Mikey C Productions)

Bryce Bisenius lines a double to center during Wayne State's Friday doubleheader against Minot State at the Chapman Complex. The Wildcats lost four games to the Beavers by a combined total of five runs.

UNLIMITED PREPAID

VIAERO WIRELESS

FAST STREAMING HD (1080p) + HOTSPOT** DATA + MEXICO* CALLING = PRICE $110 per month with 2 lines of service

STRAIGHT TALK

SLOW STREAMING DVD (420p) HOTSPOT DATA MEXICO CALLING = PRICE $110 per month with 2 lines of service

BETTER UNLIMITED FOR THE SAME PRICE.
THE CHOICE IS CLEAR, SWITCH TODAY!

Azumi Smartphone
with new line of activation
$69.99

VIAERO WIRELESS

QUESTIONS: WWW.VIAERO.COM OR VISIT YOUR LOCAL VIAERO STORE!

*From home network. **Includes up to 1GB/day of high speed hot spot data, after which speed is reduced to 512kps for the remainder of the day. Activation fee & tax based on the full price of the device due at purchase. Current termination policies apply. All screen images simulated. Visit a Viaero location or www.viaero.com/deals for more details. All brands, product names, company names, trademarks and service marks are the properties of their respective owners. Viaero assumes no obligations or liability and makes no representation, warranty, endorsement or guarantee in relation to any aspect of any third-party products or services. All rights reserved. © NE Colorado Cellular, inc. d/b/a Viaero Wireless. Not responsible for typographical or pricing errors; in the event of such, Viaero Wireless reserves the right to cancel or refuse purchase for the affected product. Other restrictions may apply. For terms and conditions applicable to service plans, visit www.viaero.com/legal. V2.21.16.

BOWLING RESULTS

brought to you by:

WILDCAT LANES
375-3390
1221 Lincoln Street
Wayne

City League
Week #30 3/27/2018

One Office	39.0	17.0
Michael's Food	36.5	19.5
Wayne Country Club	33.5	22.5
Bryan's Plumbing	32.5	23.5
Ghost Team	28.0	28.0
Tom's Body Shop	28.0	28.0
Vet's Club	26.0	30.0
Half-Ton Club	25.5	30.5
Klein Electric	25.0	31.0
The Wayner's	22.0	34.0
White Dog	20.0	36.0
Carhart Lumber	20.0	36.0

High Game: Michael Denklau, 237.
High Series: Michael Denklau, 633.
High Team Game: Ghost Team, 753.
High Team Series: Klein Electric, 2167.
High Scores: Randy Bargholz, 230/213; Kyle Kempf, 213; Joe Clevenger, 211; Rich Rethwisch, 205; Keith Roberts, 204; Michael Denklau, 204; Brad Wieland, 203; Tony Lawyer, 202; Kelly Hansen, 200.
High Series: Tari Clevenger, 481.

Hits N Misses
Week #29 3/28/2018

JS Enterprises	34.5	21.5
Gary's Foodtown	34.5	21.5
Kathol & Assoc.	34.0	22.0
State Nebraska Bank	27.0	29.0
We Got Tunes	26.0	30.0
White Dog Pub	25.0	31.0
Deerfield Ghost	23.0	33.0
Wildcat Lanes	20.0	36.0

High Scores: Andrea Zara, 198; McKenzie Sommerfeld, 191; Kayleen Roberts, 190; Renee Saunders, 185; Julie Hartung, 181.
High Series: Julie Hartung, 501; Deb Moore, 488; Nicolle McLagan, 486; Kayleen Roberts, 484.

Tom's BODY & PAINT SHOP, INC.
108 Pearl St.
Wayne, NE
402-375-4555
FREE ESTIMATES!

Where being in the Dog House is a GREAT Place To Be!!!
WHITE DOG PUB
OPEN 7 DAYS A WEEK
102 Main, Wayne
402- 375-9958

FREDRICKSON OIL CO.
Hwy. 15 N • Wayne, NE
402-375-3535 1-800-672-3313
Open 7 Days A Week • 7:00 AM - 9:30 PM
Brakes • Exhaust Work • A/C Repair • Diagnostic • Alignment

Wayne track teams fifth at Scotus Relays

Both the boys and girls teams finished fifth out of eight teams as Wayne High opened the outdoor portion of its season Tuesday at the Scotus Relays in Columbus.

Relay scoring took the top three individual performances in each field event to get a team result, with the relay events on the track scored as one entry.

Wayne's boys won three events in field competition, taking the long jump, triple jump and high jump. Cody Rogers and Aaron Reynolds were part of all three winning teams, while Mason Lee and Alex Echtenkamp were part of the winning long jump and triple jump. Jack Evetovich and Collin Clausen teamed up with Rogers and Reynolds in the high jump.

The pole vaulting foursome of Echtenkamp, Isaac Cliff, Cameron Muhs and Reece Jaqua finished second. Kaden Kneifl, Mike Leatherdale, Will Roberson and Stuart Haseman finished fifth in the shot put and sixth in the discus and 400-meter field relay.

On the track, Reynolds, Rogers, Evetovich and Lee took fifth in the 800-meter relay, while the 400-meter freshman relay of Cliff, Koby Nelson, Israel Rodriguez and Liam Spieker finished sixth.

Wayne's girls had three runner-up finishes, in the shot put (Emily Armstrong, Allison Clausen, Jenna Trenhaile, Faith Junck), pole vault (Maysn Dorey, Hailey Backer, Peyton French, Karlee Janke) and distance medley (Gabi Meyer, Kylie Hammer, Frankie Klausen, Andrea Torres), while the discus tandem of Trenhaile, Claussen, Skylar Mutchler and Emily Longe finished third.

Fourth-place finishes came in the triple jump (Hammer, Josie Thompson, Symphony Jareske, Maggie Fehringer), high jump (Meyer, Shania Anderson, Molly Hoskins, Andi Belt), 6,400-meter relay (Torres, Belt, Hoskins, Meyer), and the 250- and 440-meter shuttle hurdles (Dorey, Sidney Biggerstaff, Erin O'Reilly, Emily Chamberlain). The 800-meter relay of Backer, O'Reilly, Hammer and Ashton Boyer finished fifth.

SCOTUS RELAYS
Boys Team Standings
Aquinas 96, Bishop Neumann 70, Gretna 65, Wavelry 63, Wayne 43, Omaha Skutt 41, Bennington 30, Columbus Scotus 25.
Wayne Results
Long jump: 1. Rogers, Lee, Echtenkamp, Reynolds, 61-0.
Triple jump: 1. Lee, Rogers, Echtenkamp, Reynolds, 122-9.
High jump: 1. Evetovich, Rogers, Clausen, Reynolds, 17-4.
Shot put: 5. Kneifl, Leatherdale, Roberson, Hasemann, 114-9.
Discus: 6. Kneifl, Hasemann, Roberson, Leatherdale, 299-10.
Pole vault: 2. Echtenkamp, Cliff, Muhs, Jaqua, 30-6.
400 field relay: 6. Roberson, Kneifl, Hasemann, Leatherdale, 51.3.
400 freshman relay: 6. Nelson, Cliff, Rodriguez, Spieker, 53.8.
800 relay: 5. Reynolds, Rogers, Evetovich, Lee, 1:38.4.

Girls Team Standings
Waverly 96, Aquinas 82, Gretna 76, Columbus Scotus 62, Wayne 51, Bishop Neumann 31, Bennington 18, Omaha Skutt 18.
Wayne Results
Shot put: 2. Armstrong, Claussen, Trenhaile, Junck, 102-9 1/2.
Pole vault: 2. Dorey, Backer, French, Janke, 20-6.
Discus: 3. Trenhaile, Mutchler, Claussen, Longe, 303-8.
Triple jump: 4. Hammer, Thompson, Jareske, Fehringer, 88-8 1/4.
High jump: 4. Anderson, Meyer, Hoskins, Belt, 12-10.
Distance medley: 2. Meyer, Hammer, Klausen, Torres, 13:50.3.
6,400 relay: 4. Torres, Belt, Hoskins, Meyer, 25.04.
800 relay: 5. Boyer, Backer, O'Reilly, Hammer, 1:56.4.
250 shuttle hurdle relay: 4. Biggerstaff, O'Reilly, Chamberlain, Dorey, 44.1.
440 shuttle hurdle relay: 4. Biggerstaff, O'Reilly, Chamberlain, Dorey, 1:13.2.

Five named to all-star game

Five area high school football standouts were named to the Red Team roster for the sixth-annual Northeast Nebraska All-Star Football Classic, set for Saturday, June 9 at 12 p.m. at Memorial Field in Norfolk.

Named to the Red roster are Wayne High seniors Beau Bowers, Justin Dean and Mason Lee, along with Noah Lamprecht of Wakefield and Brandon Watters of Winside.

Wayne High head coach Russ Plager will be one of the assistant coaches for the Red team, which will be led by Darin Suckstorf of Lutheran High Northeast.

JASON SEARS
FLOORING
402-833-1784
210 Main Street
Wayne, NE
facebook
Mon - Thurs: 9:00-5:00
Fri: 9:00-4:00 Sat by Appointment

Golfers open with fourth-place finish at Norfolk Catholic Invite recently

The Wayne High boys golf team debuted Thursday at Norfolk Country Club, posting a fourth-place finish at the Norfolk Catholic Invitational.

Jonah Brodersen led the Blue Devil varsity with a round of 95, followed by Peyton DeWald and Austin Fernau with rounds of 97. Zach Urbanec rounded out the team effort with a 103.

Wayne High's JV team finished 11th in the 14-team field. Shea Sweetland led the JV with a 106, Ryan Jaixen shot 113, Beau Bowers added a 125 and Matt Navrkal shot 127.

Monday's West Point-Beemer Invitational at Beemer as cancelled due to the weather. Wayne will play at the LCC Invitational in Laurel on Thursday, April 12.

Norfolk Catholic Invitational
Team Standings

Battle Creek 338, Columbus Scotus 360, Norfolk Catholic 365, Wayne 392, Lutheran High Northeast 397, Howells-Dodge 406, Battle Creek JV 413, Boone Central/Newman Grove 415, Norfolk Catholic JV 430, Elgin Public/Pope John 445, Wayne JV 471, Boone Central/Newman Grove JV 481, Elgin Public/Pope John JV 509, Howells-Dodge JV 547.

Wayne Results

WAYNE — Jonah Brodersen 95, Peyton DeWald 97, Austin Fernau 97, Zach Urbanec 103.

WAYNE JV — Shea Sweetland 106, Ryan Jaixen 113, Beau Bowers 125, Matt Navrkal 127.

Dendinger named NSIC Athlete of the Week

Wayne State College senior thrower Michaela Dendinger was named the NSIC Women's Outdoor Field Athlete of the Week following her performance in last weekend's Alex Francis Fort Hays State Classic in Hays, Kan.

Dendinger hit NCAA automatic qualifying marks in the shot put and hammer throw and reached an NCAA provisional qualifying mark in the discus. She won the shot put at 51 feet, 11 1/2 inches, and was second and the top collegiate thrower with a toss of 205-10 in the hammer throw in Hays, giving her the top marks in both events in NCAA Div. II after two weeks of the outdoor season. She also won the discus with a provisional qualifying mark of 162-11, which currently ranks seventh in NCAA Div. II.

Dating back to last year's outdoor season, Dendinger has now received the NSIC Outdoor Field Athlete of the Week award seven consecutive times.

JV golfers brave cold at Oakland for triangular on Monday night

The Wayne High JV boys golf team finished second in a triangular Monday night at Oakland.

Oakland-Craig won the triangular with a team score of 226, followed by Wayne with a 228 and Wisner-Pilger with a 275.

Wayne was led by medalist Christopher Woerdemann with a 50. Also scoring were Nolan Hunke (55), Matthew Navrkal (58), Colton Vovos (65), Ruben Vega (67), Collin McAllister (70), Matthew Prochaska (77) and Juan Hernandez-Medina (81).

Spring into a Good Deal with a New Golf Car!
New Electric E-Z-GO RXV, TXT & ELiTE models
New Gas E-Z-GO RXV & TXT models

- Special deals on Holdover Models
- Over 500 new & used cars in stock
- Gas & electric
- Financing available
- Trade-ins welcome

We have a car for everyone!
EZGO A Textron Company
Our 25th year in business!!
Your complete golf car center!
SD & NE's largest E-Z-GO dealer!
MR. Golf Car, Inc.
822 8th St. • Springfield, SD • 605-369-2625 • www.mrgolfcar.net

PHEASANTS forever

Thank You!

The 28th Annual Logan Creek Pheasants Forever Banquet was another tremendous success. The proceeds will permit us to exceed $675,000 spent to date on habitat and education.

Thank you to all members and guests in attendance –

YOUR SUPPORT IS ESSENTIAL.

We are especially grateful to our Chapter Sponsors:

1 — $750 PLATINUM LEVEL SPONSORS

Farmers State Bank

5 — $500 GOLD LEVEL SPONSORS

Claussen & Sons Irrigation
D.V. Fyre-Tec, Inc
Helena Chemical Company
Wayne Herald
White Dog Pub

38 — $250 SILVER LEVEL SPONSORS

Copy Write/Keepsake Video
Dairy Queen
Discount Furniture
Dr. Daniel Kaler, D.D.S., PC
Elkhorn Valley Bank & Trust
F&M Bank
First Source Title & Escrow
Fredrickson Oil Co.
Gerhold Concrete Co., Inc.
Godfathers Pizza
Grossenberg Implement
Hasemann Funeral Home
Heritage Homes
IKT
Jorgensen Law Office
Kratke's Lawn Service
KCTY/Big Red Country 104.9 /KTCH 1590
Law Office of Amy K. Miller
Loup Valley Insurance Services
Marion Arneson
Milo Meyer Construction
MPM Farms
North Side Grain
Northeast NE Ins. Agency
Nucor Steel-Nebraska
Pac 'N' Save
Sand Creek Post and Beam
Select Appliances
Sports Club Motel
State National Insurance
State Nebraska Bank & Trust
The 4th Jug
The Sports Station
Thrivent Financial (Tyler Uthof, Matt Dendinger)
Tom's Body & Paint Shop
U Save Pharmacy
Vel's Bakery
Zach Heating and Cooling

Thank you to the following donors and people who helped with the event:

Absolute Salon
Aqua Pop
Back in Touch
Bailey's Hair & Nails
Bank First
Concord Components
Dairy Queen
Ed & Lee Brogie
Ekberg Auto
Fiesta Brava
G's Quick Stop
Heritage Industries
Horizon Construction
JB Mart
Johnnie Byrd Brewing Company
Koenig Enterprises
Magic Wok
NAPA Auto Parts Wakefield (Ekberg Auto Parts)
Pizza Hut
Property Exchange Partners
Quality Food Center
Rain Tree Drive-In
Rob Burrows, DDS
Runza
Stadium Sports
State Farm-Rusty Parker
Swans Apparel
Swans for Men
Tacos and More
The Seed Source/Lowell Schardt
The Undercut
Udder Delights
Wayne Auto Parts
Wayne East Prime Stop
Wayne Greenhouse
Wes Pinkerman

Thank you to our Auctioneers and Clerk: Randy Bargholz, Mike Sievers, Cindy Bargholz and Banquet Cashier Mike Varley

WE WERE HAD!!!

Turns out everything about the Snipe Hunt was bogus! Game and Parks did not authorize a special snipe season.
The "snipelogist" did not have a B.S. in snipeology. He was however, full of it.
To add insult to injury our snipelogist has abscounded with all proceeds from the sale of snipe licenses. The F.B.I. is investigating.

We regret any omission because we need and sincerely appreciate the support that so many have given.
Everything goes back to habitat. We have free seed for food plots at Helena Chemical Co.
If you have a project you would like us to consider, call: John Witkowski at 402-518-0650.
For use of the drill, contact Tim Reinhart at 375-1527 or John Witkowski.

Find us on Facebook **Logan Creek Pheasants Forever #303**

Wayne Community Schools and Elkhorn Valley Bank

Partners in Education

We at Elkhorn Valley Bank care about the future of Wayne Community Schools. To do our part, we are going to ***donate $1.00 each quarter*** *for every student in Grades 7-12 who make the Honor Roll during the 2017-2018 school year. At the end of the year, the money earned will be used toward the purchase of materials to enrich the academic program at their schools.*

Below are the names of the students making the third quarter Honor Roll!!

WAYNE SENIOR HIGH SCHOOL STUDENTS

SENIORS

Shea Abraham
Shania Anderson
Beau Bowers
Samuel Bruckner
Nathan Burrows
Halie Chinn*
Jack Evetovich*
Miranda Fehringer
Austin Fernau
Taylor French
Tori French
Jamie Gamble*
Kylie Hammer
Grace Heithold*
Cole Hochstein
Sean Hochstein
Molly Hoskins
Zane Jackson
Ryan Jaixen
Ethan Jareske*
Trey Jareske*
Hunter Jorgensen
Elizabeth Junck
Breanna Kallhoff
Megan Keiser
Ky Kenny*
Mason Lee
Isaiah Longe
Kennedy Maly
Brennen O' Reilly
Jack Osnes
Kecia Schenk*
Colton Spahr
Madison Stenka
Andrea Torres
Jaci Torres
Jenna Trenhaile*
Adalberto Vergara-Meza
Johnathon Vick*
Sarah Wibben

JUNIORS

Kaleb Anderson
Abigail Ankeny*
Meghan Battles*
Sidney Biggerstaff
Ashton Boyer
Drew Buck
Mersadies Buderus
Allison Claussen
Cameron Davis
Peyton DeWald
Maysn Dorey*
Marcus Fertig
Owen Frideres
Jess Gibson
Tyler Gilliland*
Sarah Greenwald*
Katelyn Grone*
Madison Hamik
Darrian Hewitt
Symphony Jareske
Madison Jenkins
Avianna Jones-Doring
Kaden Kneifl
Vivianne Kniesche
Nolan Kruse
Hannah Leeper*
Grace Lindsay
Maura Loberg
Marrissa Lutt
Jaime Mayhew
Gabrielle Meyer
Cameron Muhs
Hana Nelsen
Jacob Pick
Aaron Reynolds
Logan Riesberg
Maria Robinson
Samantha Schmidt
Kate Schultz*
Jacob Sherman
Terran Sievers
Alan Stashkiw-Risor
Josie Thompson*
Adriana Vargas-Reyna
Brandon Wacker
Emma Walling*
Angelica Zavala Fernandez

SOPHOMORES

Harlee Allen
Emily Armstrong
Allyson Avery
Autumn Avery
Hailey Backer
Blake Bartos
Madison Beair
Cailee Brugger
Micah Carson
Stephanie Casarrubias Gonzalez
Synaija Chen Lo*
Alyssa Chinn
Isaac Cliff
Ian Collier
Trevor DeBoer*
Tyrus Eischeid
Maggie Fehringer
Kayla Fleming
Emilia Hartikka
Stuart Hasemann
Kelsey Heggemeyer
Cole Hobza
Gunnar Jorgensen
Faith Junck*
Olaf Jurotich
Madison Kaup
Frances Klausen
Victoria Kniesche
Casey Koenig
Megan Lambert
Savannah Leseberg
Joshua Lutt
Noah Lutt
Cassidy Manz
Chase Mecseji
Madeline Meyer
Hagan Miller
Skylar Mutchler
Korrina Niemann*
Erin O'Reilly*
William Roberson
Alex Roberts
Israel Rodriguez
Cody Rogers
Mikenzie Schafer
Zachary Schenk
Meghan Spahr
Robert (Shea) Sweetland
James Tompkins*
Sarah Tompkins
Luis Tornez-Morales
Joshua Turner*

FRESHMEN

Dylan Anderson
Andi Belt
Natalie Bentjen
Treyton Blecke*
Robert Colvard
Isaac Davis
Emily Eilers*
Edwin Espino
Nicole Fertig
Peyton French
Kallan Herman*
Nolan Hunke
Karlee Janke
Jaden Jenkins
Lindsey Kallhoff
Nakuyo Kantai
Kyle Kaus
Jacob Kneifl*
Anaka Krueger
Nathan Kufner-Rodriguez*
Wyatt Landanger
Claire Lindsay*
Emily Longe*
Mackenzie McKenna
Kylie Milligan
Paige Milliken
Lance Muhs
Koby Nelson
Zachary Nordhues*
Lauren Pick
Peyton Riesberg
Corey Rogers*
Angelina Segundo Nicolas
Justin Sherman
Jozi Sims
Liam Spieker
Annabella Stashkiw-Risor
Brandon Torres Flores
Edwin Vahlkamp II
Ruben Vega
Hannah Vick
Colton Vovos*
Christopher Woerdemann*

* Denotes 4.0

WAYNE 7TH & 8TH GRADE JUNIOR HIGH SCHOOL STUDENTS

EIGHTH GRADE

Jacob Anderson
Ethan Ankeny
Catherine Archer
Reagan Backer
Elle Barnes
Julio Barrera Ajqui
Brandon Bartos
Kyran Bartos
Brooklyn Bierbower
Kiera Brader
Tobias Braun
Courtney Brink
Alyssa Carlson
James Dorcey
Kendall Dorey
Ayden Ellis
Lusi Garcia Lopez
Alexis Hamik
Carter Hasemann
Chelsye Hernandez Pina
Kaden Hopkins
Amara Hurlbert
Ellie Jech
Caitlyn Jepsen
Jaydyn Jorgensen
Jacob Karsky
Ruby Kinzie
Rubie Klausen
Chloe Klug
Virginia Kniesche
Kiara Krusemark
Maryann Magana
Mikaela McManigal
Keenan Myers
Mia Nelsen
Brianna Nissen
Hope O'Reilly
Sydney Redden
Tyler Reinhardt
Brendy Ruiz de Leon
Angel Sanchez
Aliah Schulz
Drew Sharpe
Madyson Sievers
Aracely Suarez
Taytum Sweetland
Maria Vergara Meza
Tanner Walling
Camron Weaselhead
Leanne Westphal
Ethan Wibben
Abigail Wieseler

SEVENTH GRADE

Chase Adams
Sedjro Agoumba
Evan Allemann
Bo Armstrong
Erin Avery
Sydney Baker
Elijah Barner
Mark Baumann
Easton Blecke
Ethan Bohnert
Ocn Brown
Jaycee Bruns
Kaylee Bruns
Tyrian Chen Lo
Tristan Clausen
Maiah Davis
Judith Echeveste-Morales
Brogan Foote
Diana Garcia Morales
Shayne Geidner
Riley Haschke
Laura Hasemann
Candace Heggemeyer
Wyatt Heikes
Mackenna Heithold-Wical
Avery Herman
Trace Jackson
Brett Johnson
Andrew Jones
Daniel Judd
Carter Junck
Lepiro Kantai
Brooks Kneifl
Brooklyn Kruse
Matthew Kufner-Rodriguez
Ella Leseberg
Aiden Liston
Fatima Lucas Garcia
Brooklyn Mattison
Braydn McCorkindale
Ethan McCraney
Zachary McManigal
Natalia Meyer
Logan Miller
Ashlyn Milligan
Ashton Munsell
Sierra Mutchler
Natasha Petersen
Jacob Phelps
Alessandra Piersanti
Jace Piper
Jessica Quino Ajqui
Sophia Reeg
Ben Sandoz
Jeanna Schenck
Hailey Schroeder
Chance Schultz
Brandon Sebade
Orion Spieker
Calvin Starzl
Madison Urbanec
Liam Wachter
Samantha Weaselhead
Shyann Wright

Elkhorn Valley BANK AND TRUST

411 East 7th Street | Wayne, NE 68787 | 402-375-2525
www.elkhornvalleybank.com

ACADEMIC TOTE BOARD

1st Quarter 320
2nd Quarter 291
3rd Quarter 298
4th Quarter . . . . . ?
Total 909

The Wayne Herald

Opinion

Letters Welcome

Letters from readers are welcome. They should be timely, brief (no longer than one type-written page, double spaced) and must contain no libelous statements. We reserve the right to edit or reject any letter.

Letters published must have the author's name, address and telephone number. The author's name will be printed with the letter; the address and the telephone number will be necessary to confirm the author's signature.

The Wayne Herald editorial staff writes all headlines.

The type of gun matters

Dear Editor,

My life began in rural Nebraska 90 years ago. Guns were important to almost everyone. We depended on them for food, fur, etc. One shot was usually successful. Twenty more shots would no doubt pulverize a rabbit, pheasant, squirrel, etc...

Automatic weapons are good only for killing human beings, and thus are properly used only by the nation's armed forces.

Owners of gun factories have luxurious lives, homes and cars paid for with the profits from sales of weapons involved in the killing of people. Do they cringe or feel guilty when hearing of yet another mass shooting?

Donna (Broeker) Sydow Fredrick
Educator, Political Activist

Nebraska Farm Bureau President gives statement on China's new tariff on U.S. pork

LINCOLN, NEB. – "Today, China announced it will levy a tariff of 25 percent on U.S. pork and pork products in retaliation to the U.S. imposing tariffs on imported steel and aluminum. China's response is what we had feared all along and we are extremely concerned about this turn of event," said Steve Nelson, President of Nebraska Farm Bureau.

"These tariffs will impact Nebraska's already hurting agriculture economy. Nebraska Farm Bureau recently released a trade report called 'Nebraska Agriculture & International Trade,' and it showed Platte and Holt Counties were the most reliant on exports of pork, with each county receiving more than $20 million in value from pork exports. Several other counties in Northeast and North Central Nebraska derive more than $10 million in value from pork exports and would also be sensitive to any export slowdown related to the Chinese tariffs. Also, with pork processing facilities in Fremont, Crete, and Madison, these communities could feel the effects too."

"These Chinese tariffs could be a damper on pork prices, slowing an already struggling agriculture economy in Nebraska and the U.S. We can't emphasize enough the importance of trade and how concerning this latest action by China is for Nebraska farmers and ranchers."

U.S. and Nebraska Numbers on Trade

What are the potential effects to the U.S. and Nebraska from the Chinese tariff on pork?

The National Pork Producers Council has said that the U.S. exported $1.1 billion in pork to China last year.

According to the United States Department of Agriculture (USDA) Foreign Ag Service, Nebraska exported $479 million in pork, of which $29 million, or 6 percent, went to China and Hong Kong.

The USDA National Agricultural Statistics Service (USDA-NASS) recently released its Quarterly Hogs and Pigs report. The report showed the overall U.S. hogs and pigs count as of March 1 was 3.1 percent greater than last year. The March 1 market hog number reached 66.7 million head, the largest ever recorded. In other words, U.S. supplies of pork are growing, and growth in exports is needed to help absorb the growing supplies. The Chinese tariff will make the needed growth more difficult to attain and could be a damper on pork prices. Today, the June lean hog futures contracts were off nearly 4 percent with the news from China.

The Nebraska Farm Bureau is a grassroots, state-wide organization dedicated to supporting farm and ranch families and working for the benefit of all Nebraskans through a wide variety of educational, service and advocacy efforts. More than 61,000 families across Nebraska are Farm Bureau members, working together to achieve rural and urban prosperity as agriculture is a key fuel to Nebraska's economy. For more information about Nebraska Farm Bureau and agriculture, visit www.nefb.org.

What do you think of the newly levied tariff from China on our pork and pork products? Write a letter to the editor to tell us how you feel!

Capitol View

Takin' it to the streets

By J.L. SCHMIDT
Statehouse Correspondent
The Nebraska Press Association

"You, telling me the things
You're gonna do for me
I ain't blind and I don't like
What I think I see"
Takin' it to the streets -- Michael McDonald

It has been a long time coming, but hundreds of thousands of high school students have taken to the streets in organized, peaceful marches to attempt to forge public policy change by heretofore silent, or perhaps disinterested, lawmakers.

They marched from the University of Nebraska to the State Capitol in Lincoln just as they marched on the U.S. Capitol in Washington, DC, and a number of cities in-between. They marched in response to the shooting deaths of 17 high school students in Parkland, Florida.

According to The Associated Press, Parkland Survivor David Hogg told attendees at the Washington D.C. March for Our Lives rally, "We're going to take this to every election, to every state and every city. We're going to make sure the best people get in our elections to run, not as politicians but as Americans."

We can applaud the effort by any group to encourage eligible voters. We must also look at the agenda of said group. In this case, it has been stated the youth want a ban on assault-style weapons, comprehensive background checks and a higher minimum age to buy guns. It was the late 90s when the Brady Campaign to end gun violence succeeded in convincing the Nebraska Legislature to adopt extensive background checks.

Then came the school shooting at Columbine in Colorado in 1999. And Sandy Hook in 2012 and others. Lawmakers on many levels (local, state, national) were silent. It seemed that reasonable gun control measures couldn't be discussed without fears of trampling the right to bear arms in the Second Amendment. Then came the blame game (ongoing) which laid it all at the doorstep of the National Rifle Association. The blamers claim the organization is bankrolled by gun manufacturers.

Is that really what this is all about? Finding someone to blame. How is that going to change the situation? If you want to blame Congress, stand in line. There are plenty other groups hurling their disgust that way.

Guns don't kill people. People with guns kill people. Cars don't kill people. People who drive cars recklessly or under the influence kill people. So, let's get our focus on the right issue. Changing human behavior? Good luck with that in a fallen world.

I appreciate the frustration that has driven people – especially young people – to the streets with a hope that the people in charge will notice. Hey, it worked for the Vietnam War and civil rights.

So, we've seen the walk. Now let's have the talk. Let's have a reasonable, rational conversation with the lawmakers who can do something about putting an end to this mass insanity. Let's take it off the streets and put it all on the table and hash it out. I'm talking to youth and to lawmakers here, gun owners and those who dream of a gun-free society.

Guns in the hands of honest citizens save lives and property. Gun-control laws adversely affect only law-abiding citizens. Pro-gun advocates say with guns we are 'citizens,' without them, we are 'subjects'. They don't want government to waste millions of dollars to make targets of law-abiding citizens.

The other side wants the killing to stop. They want schools to be safe. They don't want children and parents to fear for their safety.

So, here's a place to start the conversation. Consider a ban on assault-style weapons, comprehensive background checks in cities and states that don't have them and a higher minimum age to buy guns while allowing young people to hunt. Make the necessary exceptions for law enforcement and the military.

Bring everyone to the table. Let the NRA discuss their training programs. Don't discount the state and local hunter safety programs. They may have something to offer. Gun manufacturers? Why not?

Let common sense prevail.

Do something now.

J.L. Schmidt has been covering Nebraska government and politics since 1979. He has been a registered Independent for 19 years.

Legislative Update

Easter provides nice break in discussions

We had such an exciting week at the Legislature. We had many long, but worthwhile, nights and accomplished a lot. I was ecstatic to spend this Easter weekend with my family and hope that everyone enjoyed their Easter with loved ones as well.

On Tuesday, March 27th, the Business and Labor Committee approved amendments for Senator Ebke's LB 791, Change Nebraska State Patrol employees' bargaining rights, and voted to advance the bill to General File for debate. LB 791 is a bill to provide transparency and accountability in law enforcement and was chosen to be a Business and Labor Committee Priority Bill. It is expected that we will debate the bill early next week.

My 2018 Priority Bill, LB 1040 Provide for certificates of nonviable birth, was debated on the floor Tuesday and Wednesday nights. LB 1040 is a bill to help grieving families by creating an optional, commemorative certificate for mothers who lose a pregnancy prior to 20 weeks gestation. Following in the footsteps of Florida, this certificate allows mothers to acknowledge their loss by receiving an authentic certificate from the Department of Health and Human Services, something the Department already does for pregnancies that are lost at or after 20 weeks. This certificate has no legal standing and is simply a commemorative certificate of nonviable birth to help mothers and families through the healing process after experiencing a pregnancy loss. During debate, Senators Geist, Brasch, and Thibodeau bravely shared their stories of or experiences with pregnancy loss and I cannot thank them enough. I am proud that the bill passed General File with a 36 – 1 vote and advanced to Select File. I am thankful to have a part in helping women and families gain validation and recognition for their losses.

After multiple days of debate, the budget bill LB 944 finally passed Select File Wednesday night. Senators had been working around the clock to craft an amendment that would address concerns some senators had brought up during debate. The amendment slightly adjusted language in the original budget regarding Title X, pulling language from federal law and other states to ensure that women will not lose access to health care, while ensuring that no funds are used for abortion services. While Title X funds have always been intended to be kept separate and distinct from abortion-related activities, this new provision will provide accountability and ensure that this is the case. I am proud that Nebraska continued to prove that we are a pro-life state, and that we were able to pass a budget that addresses the current revenue shortfall we are facing.

Thursday morning, March 29th, Senator Brasch motioned to place her priority bill, LB 1069 Change provisions related to the Committee on Americanism, on to General File. Typically, bills are voted on by committee members and then moved to General File for debate in the full Legislature. Sometimes when a bill does not have support to come out of committee, senators may motion to have the bill pulled on the floor if they believe that the bill deserves to have a full debate on the legislative floor. LB 1069 requires that the committee on Americanism hold no fewer than three public meetings annually and ensure social studies curriculum adequately stresses American values that give students the opportunity to become competent, responsible, patriotic, and civil citizens. I supported LB 1069 and Senator Brasch's motion to move the bill to General File, her motion prevailed and we expect to debate the bill next week.

Live coverage of the full session of the Unicameral is also available at www.netnebraska.org/capitol

I want to encourage my constituents to reach out to me at 402-471-2716, email me at jalbrecht@leg.ne.gov or to write me at:

Senator Joni Albrecht

State Capitol, Room 2010

PO Box 94604

Lincoln, Nebraska 68509-4604

I take into consideration every letter, email, and phone call my office receives when I consider legislation. I truly value your input and suggestions on the issues before the Legislature. It is of great importance that I hear from you in order to do my job.

I look forward to hearing from you!

Got News?

402-375-2600
•
800-672-3418
•
Fax:
402-375-1888

News
Clara Osten
clara@wayneherald.com

Man. Editor
Calyn Dunklau
calyn@wayneherald.com

Publisher
Kevin Peterson
kevin@wayneherald.com

Website: www.mywaynenews.com

Contact me with concerns from classified ads to editorial

Advertising: whclass@inebraska.com or melissa@wayneherald.com

The views expressed on this page are not necessarily that of this newspaper

Wayne City Council Members

First Ward
Terri Buck — 369-1740
Rod Greve — 375-1486

Second Ward
Jennifer Sievers — 833-1234
Matt Eischeid — 375-1944

Third Ward
Cale Giese — 369-2145
Jason Karsky — 369-3877

Fourth Ward
Jon Haase — 375-3811
Jill Brodersen – 833-5504

Decemberor
Ken Chamberlain
375-1699

The Wayne City Council meets the first and third Tuesdays of the month. Meeting times are at 5:30 p.m. at the City Council chambers, located in the Wayne City Offices at 306 N. Pearl St.

UNMC announces dean's list

The University of Nebraska Medical Center has announced its fall 2017 dean's list for students enrolled in dentistry, pharmacy, nursing, and undergraduate programs in the allied health professions.

Among those named to the list were Brittany Janke of Winside, College of Pharmacy, and Shawntel Wacker of Wayne, College of Nursing Northern Division (Norfolk).

To qualify for the dean's list, nursing, radiation science technology and clinical laboratory science students must be enrolled for 12 or more hours during the semester and have a grade point average of 3.75 or above. To qualify for the pharmacy dean's list, students must place in the top 20 percent of their class and maintain a grade point average of 3.5 or above, and College of Dentistry students must be in the top 10 percent of their class for the semester.

College of Nursing Northern Division (Norfolk)

Wayne -- Shawntel Wacker

Childrens Single Premium Whole Life Insurance

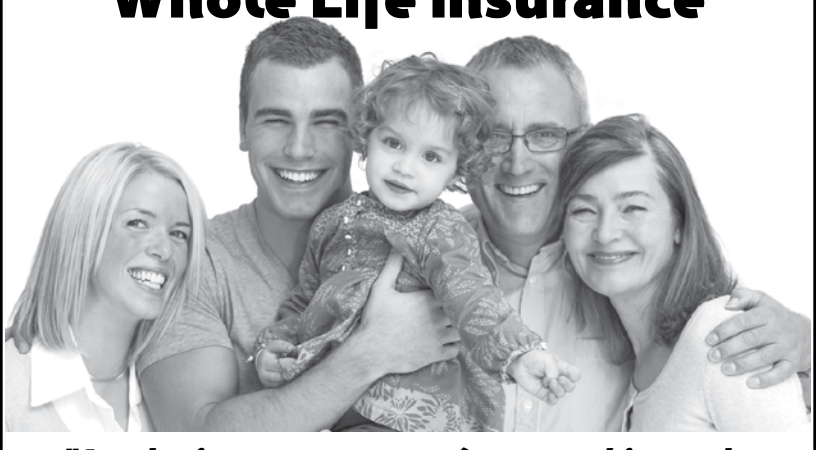

"As a loving parent or grandparent, this may be the most important gift you will ever give!"

•Perfect gift from grandparents
•Single premium - Whole Life
•Never pay another premium
•Guaranteed to age 110

Call Dave Woslager at
NORTHEAST NEBRASKA INSURANCE AGENCY
402-375-2696 for a proposal
www.northeastnebraskainsurance.com

We'll Put Collision Damage in Reverse

Let our certified technicians quickly restore your vehicle to pre-accident condition with a satisfaction guarantee.

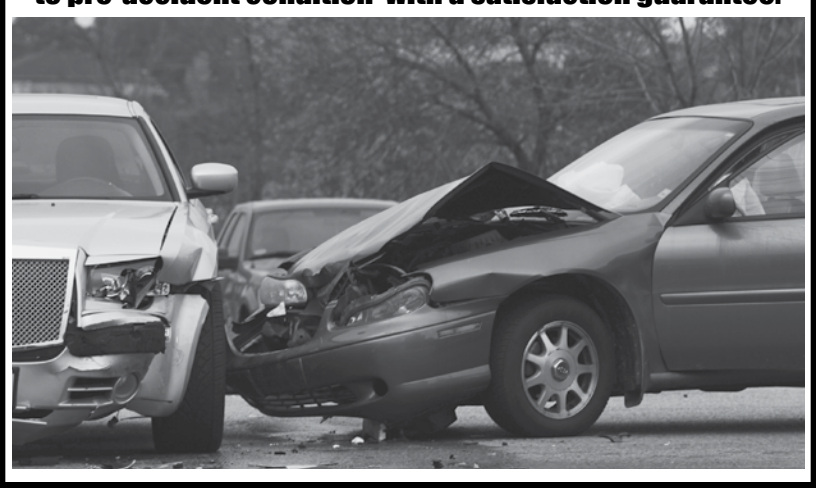

Tom's BODY & PAINT SHOP, INC.
108 Pearl Street
Wayne, Nebraska
402-375-4555

Nebraska State Patrol opens public vote on t-shirt design

APRIL 2, 2018 (LINCOLN, NEB.) — April is National Distracted Driving Awareness Month and the Nebraska State Patrol (NSP) is starting the month asking for the public's help in selecting new t-shirt designs to highlight safe driving practices.

Earlier this year, NSP, along with AAA-The Auto Club Group and the Cornhusker Motor Club Foundation, asked students to come up with creative designs to promote seatbelt use or spread awareness for the dangers of distracted driving. Dozens of excellent designs were submitted by students all across Nebraska.

"This is an important month to raise awareness about the dangers of distracted driving," said Trooper Gena Jones, Community Service Officer for Troop B – Norfolk. "It's important that the message reaches new drivers and this t-shirt campaign has helped kids take ownership of the message they want to send to their peers."

After deliberation, the team has decided to produce two sets of shirts that NSP troopers will hand out to kids at safe-driving programs throughout the state. Two categories, Distracted Driving and Seatbelt Safety, each have four finalists.

The public is invited to vote on the designs to select the two shirts that will be produced and distributed around Nebraska. To vote: go to the Nebraska State Patrol website.

Voting is open through Friday, April 6. When the voting concludes, NSP will work with the winners to finalize the designs and put the shirt into production.

An unarmed Trident II D5 missile launches from USS Nebraska (SSBN 739), March 26. *(U.S. Navy/MC1 Ronald Gutridge)*

USS Nebraska successfully tests missile during a Demonstration and Shakedown Operation

By Mass Communication Specialist 1st Class Ronald Gutridge

SAN DIEGO - The Ohio-class ballistic missile submarine USS Nebraska (SSBN 739) along with the U.S. Navy's Strategic Systems Programs (SSP) conducted successful test flights of two Trident II D5 Missiles, March 26.

The unarmed test missiles were launched as part of Demonstration and Shakedown Operation (DASO) 28 in the Pacific Test Range off the coast of Southern California.

The missiles were launched as a double mission test and were the key element of DASO 28, which marked the 166th and 167th successful test flights of the Trident II D5 missile since its introduction to the Fleet in 1989. The primary objective of the DASO is to evaluate and demonstrate the readiness of the SSBN's strategic weapon system and crew before operational deployment following midlife refueling overhaul.

SSP, along with Naval Ordnance Test Unit, oversees the DASO certification process and provide integrated testing and evaluation capabilities, while various other organizations provide support. More than 130 special guests were invited aboard USNS Waters (T-AGS 45), a Military Sealift Command (MSC) vessel, to witness the event and learn more about SSP and the DASO process.

"The successful completion of DASO 28 was not only an important milestone in USS Nebraska's return to service, but also an important demonstration of the reliable and credible sea-based leg of the U.S. nuclear deterrent triad," said Capt. Mark Behning, Deputy Director, SSP.

Waters is an MSC vessel that provides support during the DASO launch as part of her mission. Instrumentation and personnel, such as engineers and scientists, are embarked aboard Waters to track the submarine and missile throughout the launch process. Capt. Mike Elmstrom, commanding officer, Strategic Weapons Facility Pacific (SWFPAC) and his crew took part in the design modifications of the D5 missiles and planning the test.

"Team SWFPAC put in many hours assembling, preparing and loading these flight test missiles," said Elmstrom. "This is a great opportunity for many of us to see the results of those impressive efforts."

Guests who watched the launch aboard Waters said it was a once-in-a-lifetime experience.

"The launch was one of the most fascinating things I have ever seen," said Allen Beermann, Executive Director, Nebraska Press Association. "It was truly an experience of a lifetime and I am glad I was invited to attend this wonderful event."

USS Nebraska (SSBN 739) is the 14th submarine of the Ohio-class of ballistic missile submarines (SSBNs), and the second U.S. Navy ship to bear the name. Assigned to Submarine Group 9, Nebraska is one of eight ballistic-missile submarines homeported at Naval Base Kitsap-Bangor, Wash.

The mission of the SSBN force is strategic deterrence, by providing the United States with its most survivable and enduring nuclear strike capability. Ohio-class submarines serve as an undetectable launch platform for submarine launched ballistic missiles. They are considered the most survivable leg of the nuclear triad; the other legs being long-range bombers and land-based intercontinental ballistic missiles.

Cole Hochstein

Cole Hochstein earns WSC scholarship

Cole Hochstein, a senior at Wayne High School, has been awarded a Wayne State Black and Gold Academic Achievement Award. It is valued at $1500 per year for two years.

Cole will be attending Wayne State College in August. He plans to study Computer Science and engineering.

He is the son of Kirk and Barb Hochstein of Wayne.

Cole is a member of the Wayne High Honor Society. He has been active in the Wayne Band, Musical, Swim Team, 4-H, St. Mary's Wings, and Art Club.

Sean Hochstein

Sean Hochstein awarded WSC scholarship

Sean Hochstein, a senior at Wayne High School, has been awarded a Wayne State Black and Gold Academic Achievement Award. It is valued at $1000.

Sean will be attending Wayne State College in August. He plans to study Landscape architecture and graphic design.

Sean is the son of Kirk and Barb Hochstein of wayne.

He has been active in the Wayne Band, One Acts, Swim Team, 4-H and Art Club.

Eagles Auxiliary to hold princess event

The Wayne Eagles Auxiliary met April 2 with President Amber Schlines presiding.

A Wayne High School Scholarship recipient was chosen and will be presented at Honors Night on Friday, April 27.

A Steak Fry will be held Saturday, April 7 from 6:30 to 9 p.m. at the Eagles Aerie. The public is welcome to attend.

A slate of officers will be presented at the next meeting, which will be Monday, April 16. Anyone wishing to be an officer can contact Marsha Roth, who is on the nominating committee.

The final plans are being made for the Princess Tea Part on Saturday, April 14 at the club from 1 to 4 p.m. Any age girl is invited to attend and meet the costumed pretend Disney Princesses and friends. It is a chance to dress up in their costumes, mingle with princesses, do crafts, decorate cookies, have lemonade and dance.

Cost is $5 in advance and $7 at the door. Parents are welcome to come at no charge or leave their children at the club for the event. Procees will go toward UNMC Autism Outreach Programs. Contact Amber Schlines at (619) 540-7233 for more information.

The next meeting will be Monday, April 16 at 7 p.m.

CertainTeed
Landmark Shingles $72.75 sq
TAMKO
Heritage Shingles $63.75 sq
Builder's Resource
free delivery throughout northeast nebraska 402-375-5386

District #1
Republican Candidate
Wayne County Commissioner
Damon Henschke
•4th Generation Farm Owner (Wayne County)
•Member of Our Savior Lutheran Church

"Your Concerns Are My Concerns"
Your Vote Is Appreciated!! Thank You for the Support!!
Paid for by Damon Henschke, 58152 852 Road, Wakefield, NE 68784

Lifestyle

The Wayne Herald

What do you want to be when you grow up?

Thurston County

Jennifer Hansen

Extension Educator

UNL Extension

What do you want to be when you grow up? This is a changing question for anyone. 4-H can help youth explore career options by sparking their interest in learning about careers and the thousands of options that are available to them.

How do we expect young people to dream if they don't know what they can dream about? 4-H can give members information and learning experiences that will help them open doors to their future. Opportunities for career exploration give 4-Hers a broader exposure to the working world they will enter. It helps them "connect the dots" between school and career in ways that keep them motivated to graduate with the skills they will need for the future.

• Career exploration experiences can improve academic performance. They increase the likelihood that members complete high school and pursue post-secondary education.

• Career exploration opportunities improve attitudes of youth about their career possibilities, motivating them to persevere.

• Career exploration improves members' knowledge of career options, encouraging them to develop and work toward goals during the critical years when they are also beginning to venture beyond their families.

• With understanding the working world, youth can envision how they successfully fit in. Knowing the preparation they need for specific careers, members set realistic goals and pursue them.

Students involved in career exploration plan their high school courses carefully to gain the skills they will need. Members participating in career exploration as middle-schoolers enroll in higher level math courses in high school and have higher self-esteem.

For additional resources and information 4-H and career exploration contact your local Nebraska Extension Office or go online to 4h.unl.edu

MAJESTIC THEATRE
NOW SHOWING
April 5 - 8
Black Panther
PG13
Thursday: 7:00 p.m.
Friday: 7:00 p.m.
Saturday: 3:00 p.m.
Sunday: 2:00 p.m.
Admission $5
State Nebraska Bank presents Austin Powers: International Man of Mystery FREE Saturday: 7:00 p.m. COSTUME CONTEST!
COMING SOON: I Can Only Imagine; Love, Simon
310 Main Street
Wayne
402-833-1833
majesticonmain.org
Titles and times subject to change. Please check the website!
Courtesy of Hasemann Funeral Home
Scott & Mary Kay Hasemann

Senior Center Calendar

(Week of April 9 — 13)

Monday, April 9: Morning Walking; FROG exercises, 9:15 a.m.; Toe Clinic, 9:30 a.m.; Quilting; Hand & Foot; Pool, 1 p.m.; Afternoon Pitch; Coffee/Snack time, 2:20 p.m. (each day).

Tuesday, April 10: Morning Walking; Quilting; Meet & greet with Mayor candidate Doug Sturm; Pitch, 1 p.m.; Afternoon Bridge Club.

Wednesday, April 11: Morning Walking; FROG exercises, 9:15 a.m.; Quilting; Early Bird Century Club at noon; Pool, 1 p.m.; Hand & Foot.

Thursday, April 12: Morning Walking; Quilting; Remerbing the Holocaust with Edith Shapiro, 11:30 a.m.; Bingo today, 1 p.m.; Pitch following bingo time today; Afternoon Bridge Club.

Friday, April 13: Morning Walking; FROG exercises, 9:15 a.m.; Quilting, pool and cards until 3 p.m.; NO noon meal served today; Wine and cheese tasting, 4:30 to 5:30 p.m.; Bob Litz music, 5 p.m.; Evening meal served, 5:30 p.m.

Senior Center

CongregateMeal Menu

(Week of April 9 — 13)

Meals served daily at noon.
For reservations, call 375-1460
Each meal served with water, 2% milk, skim milk and coffee.

All menus subject to change.

Monday: Tator tot casserole, seven layer salad, yogurt with frozen fruit, banana muffin.

Tuesday: Sliced beef, mashed potatoes & gravy, baby carrots, dinner roll, strawberries, bananas.

Wednesday: Barbecue meatballs, scalloped potatoes, butter beets, whole wheat dinner roll, apple cobbler.

Thursday: Creamed chicken over biscuit, broccoli with cheese sauce, cranberry salad, cherry cake.

Friday: Evening Meal. (No noon meal today) Pork cutlet with herb cream sauce, baked potato, dinner roll, apple slaw salad, delightful desserts.

25th Anniversary CARD SHOWER has been requested for Gary and Brenda Wittig Bolte April 17, 2018

Please send cards to 2908 Price Place, Logan, IA 51546.

Tyler Uthof speaks at ACME Club

Thrivent's Financial Associate Tyler Uthof talked with members of ACME Club on March 19, prior to the opening of their meeting.

He explained that Thrivent Financial was a not-for-profit fraternal organization, which means that it must give profits back by way of its members. Thrivent Choice Dollars are awarded to members according to their holdings and members are to choose a non-profit organization where they would like to donate their dollars. This must be done yearly by each member.

Action Team service projects were also explained and some in the club were excited to tell of their participation in recent and past team service projects. Action Teams are meant to inspire members to live more generously and to give back and are designed to get others involved with these projects and events.

Tyler Uthof and Burt Heithold may both be reached through the Wayne Thrivent Financial office. Investments, annuities, and insurances are part of what is offered through Thrivent Financial.

Following the presentation, the meeting was called to order by President Bonnadell Koch. Vice-President Betty Wittig gave the Thought for the Day, "If the grass is greener on the other side, you can bet the water bill is higher."

Pennies were collected and roll call taken with each member telling what their birthstone was for their birthday month. It was noted that the group was happy to be able to meet without having problems with the weather as it was a pleasant day. Minutes were read, reports made, business was conducted, and correspondence read.

Betty Wittig reported that she had done Valentine's Day favors and Delores Utecht is doing Easter favors for the hospital trays.

A thank you was received from Verdelle Reeg thanking the group for her Christmas gifts and their thoughts of her at that time. An Easter card was also signed by the group for absent and former members.

Delores Utecht presented the group with gifts from her daughter which included new carry-all bags.

School Lunches

ALLEN COMMUNITY SCHOOLS
(April 9 — 13)

Monday: Breakfast — Uncrustable. Lunch — Sloppy Joe on a bun, baked beans, Sun chips.

Tuesday: Breakfast — Eggstravaganza. Lunch — Salisbury steak, mashed potatoes, gravy, tea roll.

Wednesday: Breakfast — Cinnamon roll. Lunch — Teriyaki chicken, Asian rice, tea roll, fortune cookie.

Thursday: Breakfast — Pancake & sausage. Lunch — Chili, crackers, cheese stick, cinnamon roll.

Friday: Breakfast — Omelet. Lunch — Chicken nuggets, macaroni & cheese, peas, tea roll.

Most breakfast meals include: Choice of cereal or oatmeal. All breakfast meals include: 8 oz. milk, fruit or fruit juice. All lunch meals include: 8 oz. milk and salad bar. Salad bar may include the following options: fresh lettuce, fresh spinach, carrots/celery, tomatoes, diced eggs, bean variety, cucumbers, fruit variety.

LAUREL-CONCORD-COLERIDGE COMMUNITY SCHOOLS
(April 9 — 13)

Monday: Breakfast — Breakfast pizza. Lunch — Pulled pork sandwich.

Tuesday: Breakfast — Cornbread & sausage. Lunch — Chicken nuggets.

Wednesday: Breakfast — Tornado. Lunch — Tator tot casserole.

Thursday: Breakfast — Muffins. Lunch — Crispito.

Friday: Breakfast — Pancake wrap. Lunch — Sack lunch.

Menus are the same for Elementary, Middle and High School and are subject to change.

Orange juice, skim milk, fruit, yogurt and salad bar are available daily. All breads and pasta are whole grain.

WAKEFIELD SCHOOLS
(April 9 — 13)

Monday: Breakfast — Banana muffins, peaches. Lunch — Philly on flatbread, broccoli, pears.

Tuesday: Breakfast — Whole grain pancakes & sausage, juice. Lunch — Chicken drumsticks, baked beans, whole grain roll, grapes.

Wednesday: Breakfast — Pretzels, pears. Lunch — Spaghetti, meat sauce, lettuce, apples.

Thursday: Breakfast — Bagels, fruit cup. Lunch — Pork chop patty, green beans, homemade bun, orange.

Friday: Breakfast — Cereal & animal crackers, fruit cup. Lunch — Beef nachos, corn, juice.

Milk and juice are served every day with breakfast. Milk is served with lunch.

WAYNE COMMUNITY SCHOOLS
(April 9 — 13)

Monday: Breakfast — Long Johns. Lunch — Chicken nuggets, dinner roll, corn, broccoli, applesauce.

Tuesday: Breakfast — Pancake on a stick. Lunch — Sloppy Joe on bun, baked beans, celery, pears.

Wednesday: Breakfast — Omelet. Lunch — Creamed turkey on potatoes, dinner roll, baby carrots, strawberries.

Thursday: Breakfast — Waffle. Lunch — Walking taco, Romaine lettuce, tomatoes peaches.

Friday: Breakfast — Breakfast pizza. Lunch — Barbecue rib on bun, sweet potato fries, cauliflower, orange.

Fruit and vegetable bar available for K-12 with every reimbursable meal at breakfast and lunch.
Chef salad is optional for K-12.
Milk served with every meal.

WINSIDE PUBLIC SCHOOLS
(April 9 — 13)

Monday: Breakfast — French toast sticks. Lunch — Chicken sticks, baked beans, peaches, roll.

Tuesday: Breakfast — Omelet. Lunch — Salisbury steak, mashed potatoes, pineapple, roll.

Wednesday: Breakfast — Pancake. Lunch — Pizza, grilled cheese sandwich, corn, pears.

Thursday: Breakfast — Cereal. Lunch — Hamburger macaroni & cheese, carrot sticks, apple crisp, roll.

Friday: Breakfast — Sausage. Lunch — Fiestada, lettuce, mandarin oranges.

Menu may change without notice.
Chef salad, fruit and vegetable bar available daily. Late start - no breakfast or K-3 salads.

Winside Public School Kindergarten Roundup
Monday, April 16 from 8:30-12:10 in the Kindergarten classroom for students attending Kindergarten for the 2018-19 school year.
Please call the Winside Elementary School office to register your child if you are not attending the Winside Pre-School or if you have any questions at 402-286-4466.

Friends of the Wayne Public Library
ANNUAL BOOK SALE!
Wayne Auditorium
April 12, 13, 14
$ $
Thursday — 4:00-7:00
Friends Preview Night — Join Now & Get a Sneak Preview!!
Friday — 9:00-6:00
Saturday $5 Bag Sale — 9:00-12:00

ProCenter Hearing
Daniel Smith, BC-HS has been serving the Yankton and surrounding area for 30 years
118 W. 3rd Street, Wayne
Walk-Ins Welcome or By Appointment
833-5061 or
1-800-246-1045
OPEN: Tuesdays 10 AM - 4 PM

New Arrivals

TIMM — Andy and Josie (Longnecker) Timm of Yutan,, twins —a son, Booker Russell born February 15, 6 lbs. 2 oz., and a daughter, Berklee Mae, 5 lbs. 6 oz. Siblings are Mason, Brady and Nolan. Grandparents are Doug and Jeanine Chaney of Winside, Dean and Sharon Mahrt of Fremont, the late Russell Longnecker and the late Tom Timm. Great grandmoth-

Engagements

Ahlers — Patent

Nicole Ahlers and Andrew Patent of Randolph, along with their parents Dave and Lynn Ahlers of Remsen, Iowa and Kevin and Alice Patent of Randolph, announce their engagement.

The couple is planning an Aug. 11, 2018 wedding in Randolph.

Nicole graduated from Remsen-Union High School in 2003 and Wayne State College in 2008. She is a Human Resource Generalist at Great Dane in Wayne.

Andrew graduated from Randolph High School in 2005 and is a Journeyman for Patent Electric in Randolph.

~ Boomerfest ~
April 19 • 9:00 AM - 9:30 PM
Wayne City Auditorium
Formerly known as "Elderfest"
Come join us for a day of community, music and fun!
9:00 a.m. - 12:00 p.m. ~ Vendor & Craft Fair
10:00 a.m. ~ Pitch Tournament
1:00 p.m. - 5:00 p.m. ~ Burt Heithold Band
6:30 p.m. - 9:30 p.m. ~ The Salt Creek Band
Raffle drawing for 3 Elderfest Quilts
Corporate Sponsors: State Nebraska Bank & Trust, Providence Medical Center, Careage, Hasemann Funeral Home, WSC Service Learning
*Free Will Donation!
This event is funded in part by a grant from the Wayne County Convention and Visitors Bureau
Follow Boomerfest on Facebook

WEEKLY RESTAURANT SPECIALS AT THE IRON HORSE
SUNDAY BRUNCH BUFFET $8.95 Per Person
4th: Hot Beef Sandwich, Fruit Mix
5th: Chicken Alfredo with Broccoli, Garlic Toast, Side Salad
6th: Chicken Fried Steak, Mashed Potatoes & Gravy, Green Beans, Dinner Roll
10th: 2 Soft Shell Tacos, Spanish Rice, Churro
11th: French Dip, Pepper Fries
12th: Spaghetti and Meat Balls, Garlic Toast, Side Salad
13th: Tater Tot Casserole, Dinner Roll
LUNCH SPECIAL HOURS 11:00AM TO 2:00PM OR UNTIL OUT SOUP ON TUESDAYS & THURSDAYS
IRON HORSE CASINO
1106 S. Main St. • Emerson
402-695-0180
www.winnebagocasinos.com
The Iron Horse Casino is owned and operated by the Winnebago Tribe of Nebraska. The Iron Horse Casino reserves the right to substitute or change promotion without notice. Must be present to win. Must be legal age. See Casino for details.

The family of Marie Hingst requests a
CARD SHOWER
for her April 14 103rd Birthday
Send cards to Heritage of Emerson Care Center 607 Nebraska Emerson, NE 68733

Faith

The Wayne Herald

Church Services

Wayne

BAHA'I FAITH
1002 West 2nd Ave.
(402) 369-4227 or (402) 922-0314
Contact: Chris Tee Weixelman or Gary Weddel
Every Sunday: Devotions, 10:30 a.m. - Open to all religions and spiritual convictions. Prayers from all faiths welcome. Investigate spiritual concepts and the relation of life and death.

CALVARY BIBLE EVANGELICAL FREE
502 Lincoln Street
(402) 375-4946
website: www.cbefc.org
email: james@cbefc.org
(James Seal, pastor)
Sunday: Sunday School, 9 a.m.; College Class, 9 a.m.; Worship service, 10:30 a.m. **Wednesday:** Call to Prayer, 7 p.m. Various Bible Studies - call for more information.

FAITH BAPTIST
Independent - Fundamental
208 E. Fourth St. -
375-3413
(Pastor Jim Scallions)
Sunday: Sunday school, 10 a.m.; Worship, 11 a.m.; Evening worship, 7:30 p.m.

FIRST BAPTIST
400 Main St.
375-3608
(Douglas Shelton, pastor)
Sunday: Sunday School, Adult and children's classes, 9:15 a.m.; Prayer and Fellowship, 10:15 a.m.; Worship, 10:30 a.m.

FIRST PRESBYTERIAN
216 West 3rd St.
375-2669
www.fpcwayne.org
(Rev. Teresa Bartlett, pastor)
Sunday: Presbyterian Pealers, 8:45 a.m.; Super Sunday School, 9 a.m.; Worship, 10 a.m.; Fellowship, 11 a.m. **Monday:** Wayne County Family coalition, 9:30 a.m.; Session meeting, 7 p.m. **Tuesday:** Deacons' meeting, 4:15 p.m. **Wednesday:** Confirmation class, 7 p.m.; Youth group, 8 p.m.

FIRST TRINITY LUTHERAN
Altona, LC-MS
57741 847th Road, Wayne
(Rev. Timothy Booth, vacancy pastor)
(402) 336-7819) cell phone
Sunday: Divine Worship Service with Holy Communion, 8 a.m.; Sunday School following worship.

FIRST UNITED METHODIST
6th & Main St.
(Pastor Kyle Nelson)
Saturday: English Class, 9 a.m. **Sunday:** Second Sunday of Easter. Worship service, 9 a.m.; Sunday School, 10:15 a.m.; Adult Bible Study, 10:15 a.m.; Worship at Careage, 1:30 p.m. **Tuesday:** Faithful Fitness, 5:30 p.m.; Bound Together Book Club, 7 p.m. **Wednesday:** WACAM meeting, 10:30 a.m.; Brookdale Service, 3:30 p.m.; Bell Practice, 5:45 p.m.; Choir Practice, 6:45 p.m.; Trustees, 6:30 p.m.; Finance & Church Council, 7:15 p.m. **Thursday:** Bible Study & communion, 9 a.m.; Men's Group, 4:30 p.m.; Faithful Fitness, 5:30 p.m.; Bible Study & Dinner, 6:30 p.m. **Saturday:** English Class, 9 a.m.

GRACE LUTHERAN
Missouri Synod
904 Logan
grace@gracewayne.com
The Rev. Carl Lilienkamp, Associate Pastor)
(Stephen Ministry cong.)
Sunday: The Lutheran Hour on KTCH, 7:30 a.m.; Worship with Communion, 8 and 10:30 a.m.; Sunday School Coffee, 9:15 a.m.; Senior Appreciation Dinner, 11:30 a.m.; Table Talk, 8 p.m. **Monday:** Mission Council, 7:30 p.m. **Tuesday:** Blood Bank, 1 p.m.; L.I.F.T., 6:30 p.m.; Cross Training, 7 p.m. **Wednesday:** Bible Study, 9 a.m.; Ladies Aid, 2 p.m.; Bell Choir, 5 p.m.; Midweek, 6:30 p.m.; Choir, 7 p.m.

JEHOVAH'S WITNESSES
Phone 375-2631 or 375-3427 for information

JOURNEY CHRISTIAN CHURCH

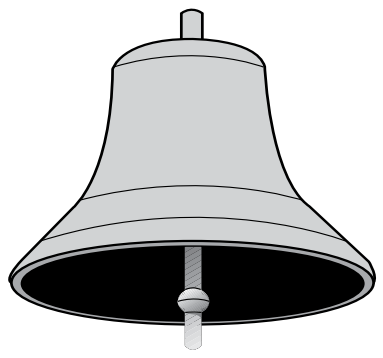

1110 East 7th St.
www.journeychristian online. org.
375-4743
(Troy Reynolds, minister)
Sunday: Christians Hour on KTCH, 8:45 a.m.; Sunday School (Adult and students), 9 a.m.; Worship, 9 and 10:30 a.m.; Disciple Town Kids, 10:30 a.m.; Life group at various homes, (Sunday at 6 p.m.; Monday at 7 p.m.; Wednesday at 7 p.m.; Thursday at 7 p.m. and Friday at 7 p.m.). **Tuesday:** Women's Brown Bag Bible Study, 11 a.m. to noon; Boy Scouts, 7 p.m. **Wednesday:** TOPS, 5:30 p.m.; Junior High Youth Ministry, 7 p.m.; Senior High Youth Ministry, 7 p.m.

OUR SAVIOR LUTHERAN
421 Pearl St. • 375-2899
oslc@oslcwayne.org
(Rev. Jeanne Madsen, senior pastor)
(Rev. Kristen E. Van Stee, associate pastor)
Friday: Great Bible Stories at Careage, 10 a.m. **Saturday:** Worship, 5:30 p.m. **Sunday:** GIFT Sunday School, 9 a.m.; Coffee Hour, 9 a.m.; Worship, 10 a.m. **Monday:** Staff meeting, 2 p.m.; CoCo Ministry, 5 p.m.; Ministry Team Meetings, 6 and 6:30 p.m.; Council Meeting, 7 p.m. **Tuesday:** Bible Study at Tacos & More, 6:45 a.m. **Wednesday:** WACAM meeting, 10 a.m.; Joy Circle, 2 p.m.; Joyful Noise, 6 p.m.; Confirmation, 6:30 p.m.; High School Youth group, 6:30 p.m.; Choir, 7 p.m. **Thursday:** Bible Study at Brookdale, 10:30 a.m.

PRAISE ASSEMBLY OF GOD
1000 East 10th St.
375-3430
Sunday: Sunday School, 9:30 a.m.; Morning Worship Service, 10:30 a.m. **Wednesday:** Bible Study, 6:30 p.m.

ST. MARY'S CATHOLIC
412 East 8th St.
(Fr. Jeff Mollner, pastor)
375-2000; fax: 375-5782;
E-mail:
parish@ stmaryswayne.
Friday: Adoration, 8:45 a.m.; Mass, 10 a.m.; Wedding rehearsal, 6 p.m. **Saturday:** Mass, 9 a.m.; Wedding; Mass, 6 p.m.; **Sunday:** Divine Mercy Sunday. Mass at 8 and 10 a.m.; Hospitality Sunday, hosted by St. Mary's School staff and parents following both Masses; Mass at 9 p.m. **Monday:** Mass, 8:15 a.m.; Prayer Group at PMC Chapel, 3:15 p.m.; ESL Class, rectory, 6 p.m.; blue Knights, 6:45 p.m.; Little Flowers, 6:45 p.m. **Tuesday:** Mass, 5:15 p.m.; St. Mary's Board of Education meeting, 6 p.m.; RCIA class, 7 p.m.; Book Study, 7:15 p.m.; No Benediction. **Wednesday:** Mass, 8:15 a.m.; Brookdale Devotions, 3:30 p.m.; Mass, 5:15 p.m.; Religious Education, 6:45 p.m. **Thursday:** That Man is You, 5:45 a.m.; Newman Thursday Noon, 11:30 a.m.; Rosary at Brookdale, 1 p.m.; Hispanic Prayer Group and rosary, 6 p.m.; Adoration, 8 p.m.; Mass, 9 p.m.; Newman Community Night, 9:45 p.m. **Friday:** Mass, 8:15 a.m.; Careage blood pressure checks, 8:30 a.m.; Adoration, 8:45 a.m. **Saturday:** First Communion practice, 9 a.m. Mass, 6 p.m.

Allen

FIRST LUTHERAN
(Pastor Christine Hjelmstad)
Sunday: Worship Service, 9 a.m.

UNITED METHODIST
(Pastor Lorrie Kentner)
Sunday: Worship service, 9 a.m. **Wednesday:** After School program, 3:30 to 5 p.m.

Carroll

ST. PAUL LUTHERAN
(Pastor Harrison Goodman)
Sunday: Worship with Communion, 8 a.m.

UNITED METHODIST CHURCH
(Pastor Kyle Nelson)
Sunday: Sunday School, 10 a.m.; Worship Service, 11 a.m. **Wednesday:** Carroll United Methodist Women, 1:30 p.m.

Concord

CONCORDIA LUTHERAN
(Pastor Christine Hjelmstad)
Sunday: Sunday School, 9:30 a.m.; Worship Service, 10:45 a.m.

ST. PAUL LUTHERAN
East of town
(Willie Bertrand, pastor)
Sunday: Worship service, 8 a.m. **Tuesday:** Bible Study with Jensens at Countryview in Wayne, 9 a.m.

EVANGELICAL FREE
(Pastor Todd Thelen)
(Pastor Scott Kahn)
Sunday: Worship Service, 8 a.m.; Fellowship Time, 9 a.m.; Sunday School for all ages, 9:30 a.m.; Worship Service, 10:30 a.m.; Evening Bible Study, Axiom (Senior High Youth), Praying Kids Mighty in Power, 7 p.m. **Wednesday:** AWANA Clubs, 7 to 8:30 p.m.

Dixon

ST. ANNE'S CATHOLIC
(Fr. David Liewer, pastor)
Saturday: Mass at St. Anne's in Dixon, 6 p.m. **Sunday:** Mass at St. Michael's Coleridge, 8 a.m.; Mass at St. Mary's in Laurel, 10 a.m.

Hoskins

PEACE EVANGELICAL CHURCH
(Pastor Clark Jenkinson)
Sunday: Worship with Communion, 9:30 a.m.; Sunday School.

TRINITY EVANG LUTHERAN
(Rodney Rixe, pastor)
Sunday: Trinity Bible Hour, 9 a.m.; Worship, 10 a.m.

Wakefield

CHRISTIAN CHURCH
3rd & Johnson, P.O. Box 550
email:
WakefieldCC@Outlook.com
Contact - Melvin (Butch) Mortenson, (402) 369-1681
Interim Speakers, Kobey Mortenson and Bill Chase, Jr.
Sunday: Christian Hour, KTCH, 8:45 a.m.; Prayer Warriors, 9 a.m.; Sunday School, 9:30 a.m.; Worship Service, 10:30 a.m.

EVANGELICAL COVENANT
802 Winter St.
e-mail: wakecov@msn.com
Jill Craig, Pastor
Sunday: Sunday School, 9 a.m.; Morning Worship, 10 a.m.; Spanish Service, 3 p.m. **Tuesday:** Spanish Service, 7 p.m. **Wednesday:** Confirmation, 4:15 p.m.; Snak Shak, 5:30 p.m.; Pioneer Club, 6:15 p.m.; Adult Bible Study, 6:30 p.m.

IMMANUEL LUTHERAN
4 North, 3 East of Wayne
(Willie Bertrand, pastor)
Sunday: Morning Worship, 9:30 a.m.: Sunday School, 10:30 a.m. **Tuesday:** Bible Study with Jensens at Countryview in Wayne, 9 a.m.

PRESBYTERIAN
216 West 3rd
(Rev. Charity Potter, pastor)
Sunday: Fellowship time, 10 a.m.; Worship, 11 a.m.

ST. JOHN'S LUTHERAN
West 7th & Maple
(Willie Bertrand, pastor)
Sunday: Morning Worship, 11 a.m. **Tuesday:** Bible Study with Jensens at Countryview in Wayne, 9 a.m.

SALEM LUTHERAN
411 Winter Street
(Patti Meyer, Pastor)
Saturday: Worship, 5:30 p.m. (note time change). **Sunday:** Choir Practice, 8 a.m.; Learning Hour, 9 a.m.; Worship, 10:30 a.m.; Council meeting following worship. **Monday:** Den Meeting, 6:30 p.m. **Tuesday:** Christian Education meeting, 7 p.m. **Saturday:** Worship, 5:30 p.m. (note time change until further notice).

Winside

ST. PAUL'S LUTHERAN
218 Miner St.
(Pastor Harrison Goodman)
Sunday: Bible Study, 9:30 a.m.; Sunday School, 9:30 a.m.; Divine Worship, 10:30 a. **Wednesday:** Bible Study, 7 p.m.

TRINITY LUTHERAN
(Parish Minister, Glenn Kietzmann)
Sunday: Sunday School, 9:30 a.m.; Council, 9:30 a.m.; Communion Service, 10:30 a.m. **Thursday:** WELCA, 2 p.m.

UNITED METHODIST
207 Jones Street
(Pastor Lydia Dayton)
Sunday: Worship Service, 9 a.m.; Fellowship following service; Sunday School, 10 a.m. **Wednesday:** Pastor in office.; Bible Study, 10:30 a.m.; Advisory Council, 6:30 p.m.

Cheri Hakeneis Benefit
A community effort to raise funds for Cheri's lung transplant!
She is wife of Mike Hakeneis of North Side Grain
Sunday, April 15
11 AM - 1:30 PM
Laurel City Auditorium
Serving Pulled Pork & Hot Dogs
FREE WILL DONATION
Many Silent Auction Items.
Raffles for 1/4 Beef & Browning Shotgun

An organ and tissue donor can save up to eight lives.
It's never too late to donate.
Visit dhhs.ne.gov/organ for more information.
NEBRASKA Good Life. Great Mission. DEPT OF HEALTH AND HUMAN SERVICES

Congratulations Dennis Lipp ~ Associate of the Month ~

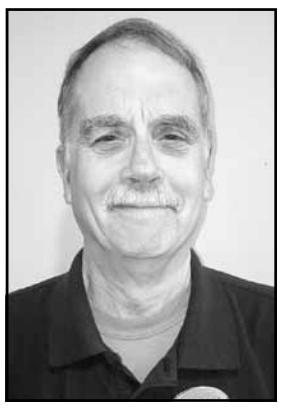

I would like to nominate Dennis Lipp for Associate of the Month. Dennis truly lives the Brookdale Mission and represents it well within our community. Dennis is passionate about pleasing the residents and always keeps them as his top priority. When asked to do something, he makes sure it gets taken care of in a timely manner. He goes above and beyond for residents and has been seen running special errands or working extra hours to meet the needs of both residents and associates. We are lucky to have Dennis's dedication at Brookdale Wayne!

BROOKDALE WAYNE SENIOR LIVING SOLUTIONS
All the Places Life Can Go™
1500 Vintage Hill Drive • Wayne • 402-375-1500

Wanted ... Church news

The Wayne Herald would like to print information and schedules from area churches.

All information submitted to the Herald by Monday at 5 p.m. (delivered to the Herald office) or emailed by 8 a.m. on Tuesday will be included in that week's edition of the paper.

Articles can be mailed to P.O. Box 70, Wayne, Neb. 68787 or emailed to clara@wayneherald.com

The Herald thanks its readers and area ministers for their cooperation in our effort to keep informed on the happenings at various churches.

PROFESSIONAL INSURANCE AGENT
NORTHEAST NEBRASKA INSURANCE AGENCY, INC.
111 West 3rd • Wayne • 402-375-2696

Burrows Family Dentistry
617 Pearl Street, Suite 1 • Wayne, NE
402-375-1124

We Specialize in Preventative Dentistry
Burrows Family Dentistry
Rob Burrows, D.D.S.
617 Pearl Street • Suite 1 • Wayne, NE 68787
402-375-1124

Elkhorn Valley BANK AND TRUST
Northeast Nebraska's Locally Owned, Independent, Community Bank
411 East 7th Street
Wayne, NE 68787
402-375-2525
www.elkhornvalleybank.com
Member FDIC

Donald E. Koeber, O.D.
WAYNE VISION CENTER
313 Main Street - Wayne, NE
402-375-2020

Tom's Body & Paint Shop, Inc.
WE PARTICIPATE
Dan & Doug Rose
Owners
I-CAR GOLD CLASS
108 Pearl Street • Wayne • 402-375-4555
Over 40 years of service to you!

PAC N SAVE GROCERY STORE
Open 7 Days A Week 7:30 AM to 10 PM
Home Owned & Operated
1115 W. 7th • Wayne, NE • 402-375-1202
www.pacnsavegrocery.com

Grossenburg Inc.
servicing your GROWING needs
www.grossenburg.com
South Dakota: Winner (605) 842-2040; Pierre (605) 224-1631; Philip (605) 859-2636
Nebraska: Wayne (402) 375-3325; Bloomfield (402) 373-4449; Hartington (402) 254-3908

Wayne Auto Parts Inc.
MACHINE SHOP SERVICE
CARQUEST AUTO PARTS
117 S. Main • Wayne
Bus. 402-375-3424
Home 402-375-2380
Locally & Family Owned in Wayne for 49 Years!

After Easter — How do you feel now?

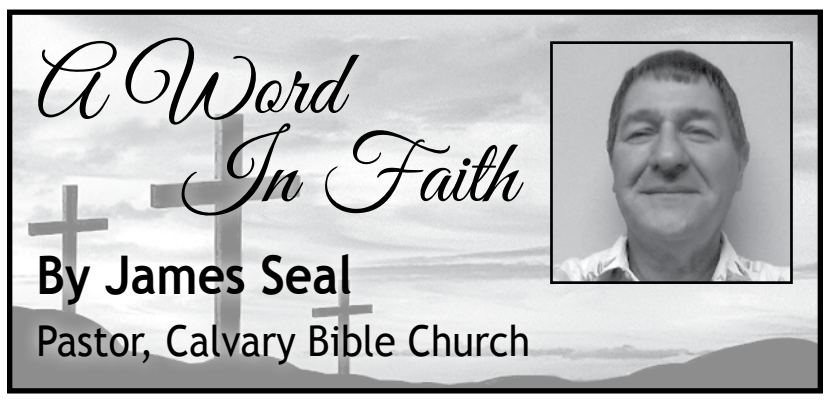

We have made it through another busy Easter season. So how do you feel? Do you feel refreshed and renewed because of the many activities and services? Or do you feel tired and relieved it is finally over? Or do you feel no difference at all?

For the Church of Jesus Christ, the Easter Season is a special time to focus on and celebrate Jesus' death and resurrection on our behalf. Activities and services are increased for the purpose of focusing on our own sinfulness and our need for a Savior. Attendance at our churches often increases on Easter Sunday. There is often a hope that something in our lives and in our churches will change.

For many this time of year carries a great significance and it is a time of change and renewal in the Christian life. Many look forward to this season with anticipation. It is one of the highlights of the church calendar year. Many feel that their Christian experience would be incomplete without this time of celebration.

But similar to the Christmas season, there is often a let-down the week following Easter. Often activities just did not meet our expectations especially for those in ministerial positions. All the effort and prayers may not have significantly changed anyone, especially ourselves. For those in the pews, all the activities may have just made our lives busier, the last thing we felt we needed. For others the sense of obligation was a burden that did not bring any real life change.

Regardless of how we may feel, the death, shed blood, and resurrection of Jesus Christ are the cornerstones of the Christian faith. Without these events there is no Christianity. Without Jesus' death and shed blood there is no forgiveness of sin; there is no pardon; there is no freedom from sin. The death and shed blood of Jesus Christ were absolutely necessary to satisfy the righteous demands of a holy God. His blood was necessary to purchase the sinful person for God. It provided for peace between God and mankind.

Yet, this has no meaning without the resurrection. Without the resurrection Jesus is not a Savior but just a dead Jewish religious leader. Without the resurrection the payment is void and there is no forgiveness. The resurrection confirmed Jesus' identity as the Son of God and affirmed the Gospel message of salvation by grace through faith.

For this reason, followers of Jesus Christ recognize that the Easter season is not the only time we celebrate the finished work of Christ. We are not Christians just one season of the year. We are followers of Jesus Christ every day of our lives. Every Sunday is a resurrection Sunday because we celebrate our salvation through the resurrected Christ every time we meet as a church.

Having the assurance of salvation and eternal life not because of what we have done, but because of what Christ has already done for us, is a truth worth celebrating every day. When we contemplate the greatness of our Savior and the miracle of our salvation, the Holy Spirit fills our heart with gratitude. He leads us to worship and exalt our Savior not out of obligation but out of joy and thankfulness.

If you experienced a let-down or a sense of relief following this busy season, let me encourage you to focus you attention on Jesus Christ every day. Let God's Word and the Holy Spirit fill your heart. Open yourself to the worship of God and our Savior Jesus Christ throughout the year. Rejoice for we serve a risen Savior every Sunday and every day of our lives.

Regret. Isolation. Loneliness.
What does gambling cost you?
The Nebraska Gamblers Assistance Program pays for counseling.
24-hour Helpline 1-800-522-4700
problemgambling.nebraska.gov

125+ ONLINE PROGRAMS FROM 4 CAMPUSES.
Application deadlines are approaching.
online.nebraska.edu
University of Nebraska Online
KEARNEY | LINCOLN | OMAHA | MEDICAL CENTER

VOTE May 15 for Republican
Dennis Frank Macek for U.S. Senate
A *real* (proactive, pragmatic) *conservative*
Smarter Spending
Clean Energy
New Business
No Excuses
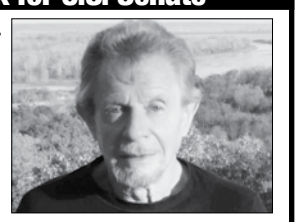
Help save our land and our country's financial future. Vote for my platform.
dennisfrankmacekforsenate.com
Paid for by: Dennis Frank Macek for Senate, 3330 M. Street Lincoln, NE 68510

Walking with Jesus

Students in the religious education program at St. Mary's Catholic Church braved the cold weather during last week's class to take part in Stations of the Cross. Members of the fourth and fifth grade portrayed Bible characters as the group traveled with Jesus from the time he was condemned to death until he was put into the tomb.

Includes Tax

	Yearly	6 Month
Family	$330.00	
Adult Single	$185.00	
Adult Couple	$255.00	
Senior Single	$95.00	
Senior Couple	$120.00	
College Year	$130.00	
College Semester	$75.00	
College 9 Month	$110.00	
College Couple	$205.00	
High School	$110.00	
Middle School	$90.00	
Elementary School	$70.00	

— LOCKERS —
Large $35 • Medium $25 • Small $15

DAY RATES
18 & over - $5.00
17 & under - $4.00
Family Day Pass - $10.65

PUNCH CARDS
10 Day - $36.00
5 Day - $24.00

Wayne COMMUNITY ACTIVITY CENTER
901 West 7th Street
402-375-4803

Help us celebrate!
Cake & Coffee Reception
Friday, April 6th
2:00 – 4:00 pm
Lorie Bebee's Retirement
Vice President & Trust Officer
SNB Family for nearly 45 years

SN BANK
STATE NEBRASKA BANK & TRUST
HISTORY • PEOPLE • COMMUNITY SINCE 1892
122 Main Street Wayne, NE 68787 (402) 375-1130 www.statenebank.com

History of Nebraska focused on during recent Minerva Club meeting

Minerva Club members gathered at the Senior Center on March 26 for a no-host meeting. Eleven members responded to roll call by sharing an Easter Memory.

The group enjoyed some quotes from celebrities shared by President Mary Ann DeNaeyer such as "The secret of a good sermon is to have a good beginning and a good ending; and to have the two as close together as possible" by George Burns and "We could certainly slow the aging process down if it had to work its way through Congress" by Will Rogers. She also mentioned that you don't stop laughing because you are old, you grow old because you stop laughing.

For the history report Hollis Frese shared that the program at the Oct. 22, 1934 meeting was a Trip to D.C. and Trains and Cattle Truck travels. At the next meeting, on Nov. 5, members learned about candidates for state offices. The group decided to meet later to sew clothes for the Red Cross.

The program focused on the state of Nebraska. In-depth reports were presented by four groups beginning with history.

There is archaeological evidence from 10,000 years ago of pre-historic Indians living in Nebraska. Land purchased from France in 1803 by the U.S. and called The Louisiana Purchase included Nebraska where there are more miles of river and more underground water resources than any other state in the U.S.

Nebraska got its name from an Otoe Indian word meaning "flat water." As the United States expanded west in the mid 1800's the Platte Valley trails became major highways and the lines of the Burlington Railroad crisscrossed the state. On March 1, 1867 Nebraska became the 37th state to join the Union.

A large portion of Nebraska's economy comes from agriculture, making it important for its citizens, both young and older adults to be informed on issues of globalization, free trade, tariffs and current changes in the tax code.

Among other economic drivers is the fact that Nebraska is the only state where publicly owned utilities provide 100 percent of the electrical power.

Points of Interest focused on the State Historical Society using Historical Markers beginning in 1959 to educate travelers of notable people, places and events in the state. They are considered a road map to where history happened. Locally, there is a marker near Benthack Hall on Wayne State College campus and a second one at Henry Victor Park.

A large number of famous Nebraskans had careers in the entertainment field, while many others were in the sports world. Several well-known authors called Nebraska "home" as did others in military service and government. Red Cloud, Black-Elk, Standing Bear and Susan LaFlesche Picotte were Native Americans prominent in the state's early history.

Hollis Frese will host the Monday, April 9 meeting at the Wayne Senior Center.

RE-ELECT
Michael E. Pieper

Wayne County Attorney
Paid for by Michael E. Pieper, 57866 854th Road, Wayne, NE 68787

The Wintz Family is honored and appreciates being chosen by Scott and Mary Kay Hasemann to serve families in the Laurel area. The Wintz Family came to Hartington in 1947 so for 71 years we have been providing funeral service in Northeast Nebraska. We have chapels in Coleridge and Crofton and since 2000 have also been serving Yankton at the Wintz & Ray Funeral Home and Cremation Service.

We are proud to welcome Jason Wintz to our team. He is the son of Jerry Wintz and he and Jerry will be the primary funeral directors for our Laurel location. Jim Wintz and his sons, Paul and Steve will also be assisting with services. In addition to our part time assistants, at least one of the Wintz family will always be with you through the entire funeral service.

We will be making arrangements in our Laurel Funeral Home and it will be available for visitations. All of the pre-planned funeral arrangements for the Laurel location will be honored by us as they were written.

Mary Kay and I extend our sincerest gratitude to the many families of the Laurel community who have trusted us to provide guidance and care through the most difficult times of life. As we start a new chapter with our young family, we wish to announce our arrangements in the sale of the Laurel Funeral Home location. We have entrusted the Wintz family of funeral directors to carry on the tradition of professionalism and compassion for families in the Laurel area. We are confident that the Wintz Funeral Homes will provide the caring services your families deserve.

Mary Kay, Scott, Stuart, Carter, Laura, Jacen, Stephanie Hasemann

HEALTH CARE DIRECTORY

OPTOMETRISTS

MAGNUSON-HOPKINS EYE CARE
Dr. Josh Hopkins Optometrist
Dr. Scott Ronhovde Optometrist
215 West 2nd St., Wayne, NE 68787
Telephone: 402-375-5160

WAYNE VISION CENTER
DR. DONALD E. KOEBER
OPTOMETRIST
Phone 402-375-2020
313 Main St. Wayne, NE

MASSAGE

"Every Body Needs to be Kneaded"
Hands With Heart Massage Therapy
111 Main • Wayne
owned by Susan Wells, L.M.T.
Call 402-369-0910 to make appointments

CHIROPRACTIC

Herman Chiropractic
www.hermanchiro.com
1302 W. 7th Street Wayne (402) 375-3450
309 Main Street Pender (402) 385-0183
Chiropractic Care • Massage Therapy
Acupuncture • Orthotics • Health Products
Same Day Service ~ New Patients Welcome

Payer Angus

ANNUAL BULL & FEMALE SALE

APRIL 12, 2018 • 1:01 PM

Stockmen's Livestock • Yankton, SD

SELLING 100 HEAD

60 YEARLING BULLS AND 40 YEARLING COMMERCIAL HEIFERS

Call 605-384-5329 with inquiries, or to request a catalog

GINGERICH STRUCTURES

Specializing in Quality Post Frame Buildings

Garages - Hobby Shops - Equestrian - Agricultural - Commercial & MORE!

40'x60'x12' Building

26-ga. roof steel, #1 high line lumber, 2—10x10 steel backed doors, 1 entry door, 2—3x3 windows, 12" overhangs, Wainscot **$31,000**

15 Years Experience - Free Estimates - Experienced Crews

Call today! (402) 426-5022

Erected on your level site • *www.gingerichstructures.com*

Business & Professional Directory

ACCOUNTING

Certified Public Accountant

Kathol & Associate P.C.

104 West Second Wayne

402-375-4718

INSURANCE

Complete Insurance Services

•Auto •Home •Life
•Farm •Business •Crop

ELKHORN AGENCY

Gary Boehle - Steve Muir

411 E. 7th - Wayne **375-2511**

ElkhornAgency@elkhornvalleybank.com

Northeast Nebraska Insurance Agency

111 West Third St. Wayne
402-375-2696

•Auto •Home •Life •Health •Farm

Serving the needs of Nebraskans for over 50 years.
Independent Agent

State Farm

Like a good neighbor, State Farm is there.®

Auto, Home, Life, Health

Rusty Parker, Agent

402-375-3470
202 Pearl Street • Wayne

SPACE AVAILABLE

CALL US TO SEE YOUR BUSINESS LISTED HERE!!

THE WAYNE HERALD 402-375-2600

REAL ESTATE

Marion Arneson · Dave Ewing · Melissa Urbanec · Galen Wiser

•Farm Sales
•Home Sales
•Farm Management

MidwestLand COMPANY

206 Main • Wayne, NE • 402-375-3385
Quality Representation For Over 48 Years!

SERVICES

The Century Club — STATE NEBRASKA BANK & TRUST

ARE YOU 50 or BETTER?

Free Movies
Group Travel

for more info
Contact **Kaki Ley**
(402) 375-1130

SN BANK

122 Main St Wayne · Member FDIC

JOHN'S WELDING & TOOL LLC

375-5203 • 800-669-6571

Lathe & Mill Work; Steel & Aluminum Repair & Fabrication
24 Hr. Service • Portable Welder
Pivot Bridges & Steel Feed Bunks
Hours: 8:00 am - 6:00 pm Mon.-Fri.;
8 am - Noon Sat.
After Hours — 402-369-0912
320 W 21st St., 1 mi North & 1/8 West of Wayne.

VEHICLES

HEIKES Automotive Service

•ASE Certified
•Complete Car & Truck Repair
•Wrecker • Tires • Tune-up
•Computer Diagnosis

419 Main Street Wayne
Phone 402-375-4385

YAMAHA
Kawasaki Let the good times roll.
HONDA *Come ride with us.*

•Motorcycles •Jet Skis •Snowmobiles

B&B Cycle

So. Hwy 81 Norfolk, NE
Phone: 402-371-9151

Wayne FFA recognized by Nebraska FFA as a Superior Chapter

As part of the Nebraska FFA State Convention on Friday, April 6, Wayne will be recognized as a New Chapter as well as earning recognition for being a Superior Chapter as well.

To become a Superior Chapter, each chapter builds its Program of Activities around three major areas called divisions. Divisions focus on the types of activities a chapter conducts.

The three divisions include: growing leaders, building communities and strengthening agriculture. Each division in the Program of Activities has five quality standards. The Program of Activities typically are typically a full year; however, Wayne FFA's activities began in August and ran through February.

Under Growing Leaders, the five quality standards are Leadership, Healthy Lifestyle, Scholarship, Personal Growth, and Career Success.

Wayne's activities to fill each standard were as follows:

Leadership - Local Leadership Night - After an Open House for the Ag classroom and shop areas, students presented their speeches or demonstrations for parents, community members, and other guests. Members gave speeches on pheasants, seed biotechnology, and participated in Parliamentary Procedure.

Healthy Lifestyle - FFA Week Breakfast for all students and staff. FFA members served breakfast to all 7-12 students and staff during FFA Week. This promotes healthy living by ensuring that all students and staff had the opportunity to get breakfast before starting their day at school.

Scholarship - IFYE Visit Guest Speaker - An International Farm Youth Exchange participant from Germany visited the classroom to talk about her experiences as a farmer in Germany and her internship in Australia. This gave students an idea of international agriculture and the ability to compare and contrast it with the US.

Personal Growth - Career Development Events - Students participated in contests designed to engage them in critical thinking and identification. They also gained experience in the expanse of ag and more information to determine if their future career could be in one of those areas.

Career Success - District Livestock Evaluation - Students exemplified their knowledge of livestock animals and evaluated different species. In this, they recognized that structural soundness and muscle quality were of great importance when working with animals of any kind.

In the Building Communities division, the quality standards are Environmental, Human Resources, Citizenship, Stakeholder Engagement, and Economic Development.

Wayne's activities to fill each standard were as follows:

Environmental - GreenFiber Tour. Members toured GreenFiber in Norfolk, which is a company that makes insulation. In this, members became more aware of the opportunity to make items more sustainable, like this company does by using up to 85 percent of recycled materials to make the insulation.

Human Resources - Landscaping. Funds from the classes of 1947 and 2017 were combined to landscape the front entrance of the school. FFA members assisted with the planting and mulching during the project.

Citizenship - City Council Meeting - Rabbit Request. Members presented information to the City Council to obtain a permit to have a rabbit in the classroom. Members were on the agenda, had to provide their names and addresses, and answered questions from the Council. The permit was granted.

Stakeholder Engagement - Future of Ag Banquet. Wayne County Farm Bureau coordinated a banquet to raise money for the new FFA Chapter at which Dr. Tom Field spoke and encouraged participation and investment among the students and community.

Economic Development - SAE Economic Impact. With over 150 student SAE's, students spent their income at local businesses. From Aug. 16 to Dec. 18, students spent $22,005.08 at Bomgaars, Casey's, John Deere, Lutt Oil, Pac N' Save, Quality Foods, or Wayne East. At 7 percent City Sales Tax, $1,540.36 went back to Wayne.

Included in the Strengthening Agriculture division are the quality standards of Support Group, Chapter Recruitment, Safety, Agricultural Advocacy, and Agricultural Literacy.

Wayne's activities to fill each standard were as follows:

Support Group - Farmers Breakfast. Farmers Breakfast was held prior to school starting to answer questions that community members, specifically those in production agriculture, may have had about the new agriculture program. The Ag Educator and Skilled & Technical Sciences teacher spoke and answered any questions.

Chapter Recruitment - FFA Week Pep Rally. A pep rally for all students 7-12 was held to recognize and promote the first year of agriculture at Wayne. Officers spoke about their favorite memory or something they're looking forward to and a game was played that involved a number of FFA and non-FFA members.

Safety - Farm Safety & Health Guest Speaker. Emily Freudenburg of AgrAbility served as a guest speaker and discussed how AgrAbility assists producers in farming and ranching with disabilities.

Agricultural Advocacy - FFA Week Official Dress Day. FFA members wore Official Dress to school for FFA week, promoting unity and recognition within the Chapter. Many questions about the jacket and the pins were asked, which is a great way to promote accomplishment within the organization.

Agricultural Literacy - NE Farm Bureau Ag Literacy Training. Officers attended this training to learn about the importance of agriculture literacy and how to implement literacy into elementary classrooms. Students participated in Ag in the Classroom activities and were further informed of their responsibilities in Connecting Chapters.

"Wayne FFA has been very active in multiple capacities, especially as a new Chapter. The Wayne FFA Chapter would like to thank the community for their ongoing support of the program. We look forward to finishing our successful first year and planning for a second year!," said FFA Advisor Toni Rasmussen.

LARRY MARVIN

for United States Senator 2018

This is your chance to support **LARRY**, who will initiate legislation to raise our social security Death Benefit from $225 to $4,080 or more. **Also**, lower income Republicans and Independents need this increase.

It is critical to elect **LARRY MARVIN:** Honorably discharged USAF Veteran language translator, UNL Cornhusker and 32 years as a volunteer fireman. We are all first class citizens NOT middle or lower class.

LARRY loyally supports our Democratic goals as listed in our Nebraska Democratic Party platform.

Paid for by **LARRY MARVIN** for United States Senator, Suite 202, 635 North Main Street, Fremont, NE 68025-5091.

Nebraska Extension Board - Wayne County meeting planned

The Nebraska Extension Board in Wayne County will meet on Tuesday, April 10, 2018 at the Wayne County Courthouse in Wayne. The 5:45 p.m. meeting is open to the public. An agenda is available at the Extension Office, 510 Pearl Street, Suite C, Wayne, Neb. for public inspection during normal business hours.

A resource for Nebraskans who are ready to quit tobacco

NEBRASKA TOBACCO QUITLINE

Call the Quitline for personalized support, advice, and coaching.

QuitNow.ne.gov

It's free, confidential, and available 24/7.

1-800-QUIT-NOW (784-8669)

1-855-DÉJELO-YA (335-3569)

NEBRASKA DEPARTMENT OF HEALTH & HUMAN SERVICES
DIVISION OF PUBLIC HEALTH • TOBACCO FREE NEBRASKA

VOTE

Pat Melena for Mayor City of Wayne

- Lifelong resident of Wayne
- Business Administration degree, WSC, 1988
- Active in the community
- City of Wayne Planning Commission since 2005; Chairman since 2011
- Dedicated to continued growth of Wayne
- Experienced leader and decision-maker
- Fiscally responsible

Paid for by Pat Melena, 1015 Sycamore, Wayne NE

TAKE ADVANTAGE OF OUR

STEP-UP CD SPECIAL

CD SPECIAL 2.02% A.P.Y. FOR 19 MONTHS $5,000 MINIMUM DEPOSIT

Step up your savings today! We're offering a Step-Up CD with 2.02% A.P.Y. for 19 months. If interest rates rise during the CD term, you have the option to increase your interest to the current rate one time before your CD reaches maturity.

WISNER 1001 Avenue 'E', 402.529.3581

Pinnacle Bank

THE WAY BANKING SHOULD BE

pinnbank.com

MEMBER FDIC · EQUAL HOUSING LENDER

Annual Percentage Yield (A.P.Y) with a one-time step up is effective through April 30, 2018. Rate increase only applies after selected and is not retroactive. Pinnacle Bank reserves the right to limit deposits. No brokered CDs. Penalties may apply for early withdrawal. $5,000 minimum balance required. Offer valid only at the Wisner location.

The Wayne Herald

Agriculture

Banquet provides opportunity to re-connect

The Farmer's Wife
By: Pat Meierhenry

About a month ago, I received an invitation to the 35th anniversary celebration of Nebraska Hospice and Palliative Care Association. There would be a banquet on the eve of the annual end of life conference here at Embassy Suites.. And, I was to make a short video clip for a video they would be showing that evening.

Well, thank Heaven for Alex; again!! He came over with his camera and I sat in my glider and expounded for three whole minutes.. There was a lot more to say, but I was to make it short! (You know me; I can talk about hospice for hours.)

Tonight was the banquet, and it was so exciting to see some of the old faces and to reminisce about the start of this organization. Officially, it was in June of 1993, but we were doing hospice out of our home health organization before then.. As were several other agencies; Omaha VNA for one;Tabitha, for another.

We didn't have an office; Sharon Tedman, who was a volunteer executive director, kept the minutes and pertinent paper work in her home. I met a young nurse tonight who told me her grandfather had hospice care in 1980 and they were giving him some kind of "cocktail".. I told her it was Brompton's and in England,, it contained heroin! She was a bit shocked, but her grandpa was comfortable!

Every year, there are awards to the volunteers, without whom we could not do hospice. There were some agencies I had not even heard of, but as our former medical director likes to say, "There are plenty of patients for every hospice."

The Shining Star award this year went to Denise Lingenfelter Schroeder; some of you knew her parents from Allen.. I told her I knew they would be so proud.

We saw a video with still shots of groups, including Jonathan Krutz, a paid executive director, in his basement office!! The director now is Heath Boddy, who was born at Lutheran Hospital in 1970; his mom and I were in the same room! Amazing what time will bring.. as I quoted Margaret Mead, "never underestimate what a small group of thoughtful, committed citizens can accomplish; indeed, it's the only thing that ever has." We have truly come a very long way!!

Household Hazardous Waste Event
Friday, April 13 • 2:00 - 4:00 PM
at the Wayne Transfer Station
$10 per vehicle
Accepting Household Quantities Only

- Latex & oil-based paint
- Pesticides
- Herbicides
- Oil
- Cleaning chemicals
- Fluorescent light bulbs
- Mercury & mercury containing devices included compact fluorescent bulbs
- Yard & garden chemicals
- Anti-freeze
- Car batteries

NOT Accepted: tires, electronic equipment, appliances, PCBs, Picric Acid, Science Lab materials, radioactive materials, or biological hazards.

Funded in part by the Nebraska Environmental Trust.
Sponsored by: Northeast Nebraska RC&D, City of Wayne and the Wayne Green Team.

WAYNE green team

Explanations offered for severe weather terms

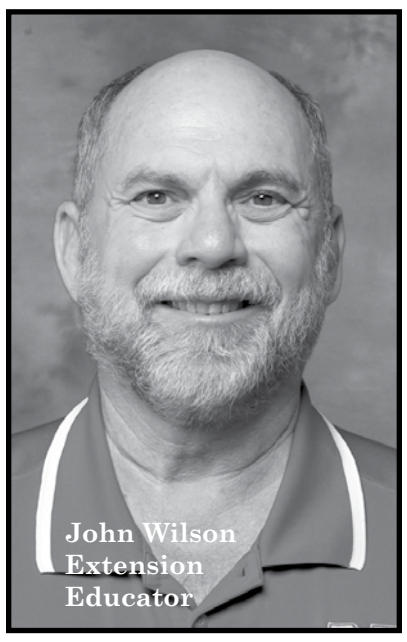

John Wilson
Extension
Educator

I should have looked ahead at my calendar and written this article so it came out a week earlier. By the time you read this, Severe Weather Awareness Week will be over. It was last week, March 26-30. I was reminded of this as I sat in a meeting on the University of Nebraska campus last week, wishing I was outside because the sun was actually shining. Suddenly the building public address system came on and announced that a tornado warning had just been issued (and repeated it five times).

I checked the National Weather Service website and found there are several other weather related days throughout the year. This year in Nebraska, Heat Awareness Day is June 7, Lightning Awareness Week is June 18-22, and Winter Weather Awareness Day is November 8.

Just thinking about that last one, I hope they are giving us LOTS of advance notice! We are fortunate that we have not experienced any severe weather this spring... yet, but it can happen at any time and often with little warning.

Since we are just entering the severe weather season, I thought this would be a good time to review terminology used with severe weather and the appropriate actions required with each.

In general, watches indicate conditions are favorable for the development of certain weather conditions. Usually these cover a large area and don't require immediate action, but let people know they should keep advised of developing weather conditions.

On the other hand, warnings indicate that the weather condition is occurring, is imminent, or has been indicated by radar or confirmed by a trained weather spotter. In the case of a warning, you should take immediate action to protect yourself, your property, and others.

A severe thunderstorm watch means that the potential exists for the development of thunderstorms which may produce large hail or damaging winds. When a watch is issued, you can go about your normal activities, but keep an eye to the sky and an ear to a weather radio or your local radio and television stations for further updates and possible warnings.

A severe thunderstorm warning, on the other hand, means that a severe thunderstorm is occurring or is imminent, based on doppler radar or weather spotter information. You should move indoors to a place of safety. The term severe refers to hail that is quarter size, 1.0 inch in diameter, or larger and/or wind gusts of 58 m.p.h. or more. If golf ball size hail, about 1.6 inches in diameter, or larger is falling, it indicates that a storm is very well organized and likely has a rotating updraft.

Any storm producing hail this large should be closely monitored for the potential of a tornado developing.

Although lightning can be deadly, it is not a criterion the National Weather Service uses to define a storm as severe since any ordinary thunderstorm can produce lots of lightning. Also, excessive rainfall may lead to flash flooding, but heavy rain is not a criterion for classifying a storm as severe.

Severe strictly refers to hail at least one inch in diameter and/or wind gusts of at least 58 m.p.h.

A tornado watch, like a severe thunderstorm watch, means that conditions are favorable for a tornado to form, but it also means that a few storms may be capable of producing a tornado. A tornado warning is the ultimate in severe warnings, it means that a tornado is either occurring or imminent based on radar or a weather observer. You should take cover immediately.

A flash flood watch is issued when conditions are favorable for flash flooding in flood-prone areas, usually when the soil is already saturated from recent rains or snow melt, or when upcoming heavy rains will have the potential to cause a flash flood.

A flash flood warning is issued when a flash flood is imminent or occurring in the warned area. A flash flood is a sudden, violent flood after a heavy rain, especially when runoff is channeled through narrow valleys or ditches. Rainfall intensity and duration, topography, soil conditions, and ground cover all contribute to flash flooding.

For more information on weather watches and warnings, visit the National Weather Service website at www.weather.gov or the National Oceanic and Atmospheric Administration, or NOAA, website at www.noaa.gov.

Free Estimates
THE GUTTER CREW
Seamless Gutters & Downspouts
28 Years of Experience
Art Sehi (402)776-2563
Steve Cornett (402)776-2646
PO Box 27 Oakdale, NE 68761
(402)776-2600 • 1-800-867-7492

Maximize Your Return on Investment
by matching-up your hybrid corn and beans with our hybrid lenders.
F&M Bank
321 Main Street
Wayne, NE
402-375-2043
www.fmbankne.com
Member FDIC

We Appreciate Your Business!

BUTCH'S PROPANE
Butch & Rhelda Jueden
402.692.1111

4-H News

COUNTRY CLASSICS 4-H Club

The Country Classics 4-H Club met at the Wayne High School FACS room on Feb. 25.

Members discussed a theme booth for the Wayne County Fair and opportunities to help with the Mobile Food Bank. Presentations were given by several club members.

At the end of the meeting, the 4-Hers were able to participate in a sewing workshop. The project was to make a travel pillow/bag. Those sewing were assisted by several adult volunteers.

On March 18 another meeting was held in Holy Family Hall at St. Mary's Church. Several club members gave presentations, including how to make homemade soap and an explanation of the different models of Bobcat skid loaders.

The next meeting will be Sunday, April, 22 at 1:30 p.m. in Holy Family Hall.

Laura Hasemann,
News reporter

HARTINGTON TREE L.L.C.
TREE SERVICE TREE NURSERY
402-254-6710
•Tree Trimming •Stump Removal
•Trees for Sale •Removals/ Transplanting
Kyle & Kent Hochstein
www.hartingtontree.com

Claussen & Son's Irrigation
Carroll, Ne.
402-833-5045
Keith Claussen, Owner
UNDERGROUND SPRINKLERS
RESIDENTIAL & COMMERCIAL
NEW INSTALLATIONS
REPAIR ON ALL BRANDS
SPRING TURN ON
FALL BLOW OUTS
LICENSED, INSURED, BONDED
FREE ESTIMATES

7R
Timber Ridge Angus
Selling Purebred Angus Bulls,
Yearling & 2 yr. Olds
• Rock solid genetics
• 60 day breeding season guarantee
Lee 402-518-0839
Tiffani 605-759-0915
Larry 402-841-9784

Timber Ridge Angus has purchased all of KBJ Angus Breeding Stock and 2018 bulls. Ken Jensen and his wife, Bonnie, have moved to Wyoming. Ken has spent over 20 years perfecting the genetics. This fine set of bulls along with our own proven set of 2018 bulls are selling at private treaty.

GROSSENBURG IMPLEMENT =
Equipment you can put to the test.

SEE IT. DRIVE IT. DRIVE GREEN OWN IT.
DAY OF PLAY
Wayne • Saturday, April 7th
Bloomfield • Friday, April 13th
Hartington • Saturday, April 14th
10 a.m. - 2 p.m.
(see stores for exact times)
ENTER TO WIN
JOHN DEERE GATOR™
BATTERY-POWERED RIDE-ON TOY*
(ONE PER GROSSENBURG LOCATION)

Talk to tractor, turf, utility and implement experts, find fun for the whole family and get behind the wheel of a John Deere to discover the difference for yourself!

Ride & Drives • ERTL Collectible Giveaways[3] • Food & Beverages

EXCLUSIVE EVENT OFFER **$500 OFF** COMPACT & UTILITY TRACTORS[1]
EXCLUSIVE EVENT OFFER **$200 OFF** TURF & UTILITY EQUIPMENT[1]
EXCLUSIVE EVENT OFFER **10% OFF** APPAREL & MERCHANDISE[2]

Grossenburg.com
Find us on Facebook

Winner, SD 605-842-2040
Pierre, SD 605-224-1631
Philip, SD 605-859-2636
Bloomfield, NE 402-373-4449
Hartington, NE 402-254-3908
Wayne, NE 402-375-3325

[1]Drive Green coupons are valid for dollars off the agreed upon purchase price of select new John Deere products, and from an authorized John Deere dealer made between March 1, 2018 and September 20, 2018. In order for the coupon to be valid, customers must sign, date, and submit a registration card at the Drive Green Event where the coupon was obtained and that same customer must redeem the coupon within 30-60 days of that same Drive Green Event, depending on offer. Coupons valid only at participating U.S. and Canadian John Deere dealers. Other restrictions may apply. See participating dealer or visit JohnDeere.com/DriveGreen for full details. [2]Offer valid day of Drive Green event only. Prices and model availability may vary by dealer. Some restrictions apply; other special rates and terms may be available, so see your dealer for details and other financing options. Available at participating dealers. [3]Offer valid at participating dealers on the day of Drive Green event only or while quantities last. No purchase necessary. See dealer for complete details. *No purchase necessary. See official rules available at participating John Deere retailers for details. Open to legal residents of the 50 United States who have reached the age of majority in their state as of start of Giveaway. Grand Prize winner will be selected by random draw on the day of the event. Void where prohibited or restricted. Limit 1 entry/registration per person. Giveaway subject to Official Rules available at all Grossenburg Implement locations.

JOHN DEERE | Grossenburg Imp.

VOTE
David M. Westerhold
Republican Candidate
District 1 Wayne County Commissioner
Lifelong resident of Wayne County
Responsible – Hard Working
Strong Leader – Dedicated
At current job for 17 years
I would appreciate your vote on May 15th
Paid for by David M Westerhold, 1090 Y Road, Pender, NE 68047

To place your ad call: Jan at **402-375-2600 or 1-800-672-3418 • Fax: 402-375-1888**

DEADLINES: Line Ads Tuesdays at Noon • Display Ads Monday 5:00 p.m.

CLASSIFIEDS

Rate Schedule: 25 WORDS OR LESS - 1 WEEK $14 - 2 WEEKS $24 • This is a Combination Rate with The Morning Shopper

Ads must be prepaid unless you have pre-approved credit. Cash, personal checks, money orders, VISA, or MasterCard are welcome.

Call: 402-375-2600, Fax: 402-375-1888, or Visit Our Office: 114 Main Street, Wayne, NE.

POLICIES — •We ask that you check your ad after its first insertion for mistakes. The Wayne Herald is not responsible for more than ONE incorrect insertion or omission on any ad ordered for more than one insertion. •Requests for corrections should be made within 24 hours of the first publication. •The publisher reserves the right to edit, reject or properly classify any copy.

HELP WANTED

INDOOR CONSTRUCTION

Heritage Homes, located in Wayne, is currently accepting applications for workers with home building experience and also entry level apprentices interested in learning home building skills. This is an excellent opportunity for indoor, year-round employment in a friendly, secure atmosphere.

Work FOUR 10-hour days, 6:00am - 4:45pm, Monday - Thursday.

Above average wages based on experience. Bene its include incentive pay, overtime opportunities, health insurance, life & dental insurance, paid vacations and holidays, 401(k) retirement and Safe Worker Awards.

Apply in person at 1320 E. 7th Street or call Dick Broders at 402-375-4770 for more information.

HERITAGE HOMES

1320 E. Seventh Street | Wayne, NE 68787

Phone: (402) 375-4770 | Fax: (402) 375-4773

Librarian I

ADULT SERVICES

The Wayne Public Library has a part-time opening for a Librarian 1 – Adult Services position. High school degree required; bachelor's degree preferred; library experience preferred. Job duties include managing the library program for adults and administering and directing daily library operations; assist in managing library when Director is absent. A variable work schedule of 29 hours per week and will include some evenings and weekends. The successful candidate will possess good communication and people skills.

Apply at: Wayne Public Library, 410 N. Pearl St., Wayne, NE 68787. (402) 375-3135. Application deadline is March 28. EOE.

Select Appliance (formerly Doeschers)

HELP WANTED

• Service Tech •

HVAC experience preferred. Full-time

Pay depending on experience.

Call Travis • 402-369-3227

Werner Construction INC.

NOW HIRING

TRUCK DRIVERS

Openings for Class A CDL Truck Drivers for projects throughout Nebraska. Late model Peterbilt and Kenworth trucks, some with Auto trans. Starting wages at $14.50 or $15.50 with Hazmat/Tanker

HEAVY EQUIPMENT OPERATORS & LABORERS

Openings for projects throughout Nebraska. Excellent wages based upon experience and ability.

Health, Dental, Life Insurance • 401K with Company Match • Per diem for qualifying applicants

Call Werner Construction at 1-800-967-2295 for application & project locations, or Apply online at www.werner.construction

Veterans, individuals with disabilities, women and persons from all ethnic/racial backgrounds are encouraged to apply. EQUAL OPPORTUNITY EMPLOYER

Brookdale Wayne Assisted Living Community, is looking for:

FT Cook

PT Maintenance

BROOKDALE — SENIOR LIVING SOLUTIONS — ALL THE PLACES LIFE CAN GO™

EOE

1500 Vintage Hill Drive • Wayne • 402-375-1500

Brookdale: Enriching the lives of those we serve with compassion, respect, excellence and integrity.

HELP WANTED!!!

Machinist/Welder wanted full time.

Experience with CNC mills, standard lathes/ mills, MIG/TIG welding preferred. Benefits include competitive wage, health insurance, uniform provided, controlled atmosphere, paid holidays, vacation and retirement plan. Norfolk Specialties is a solid business serving the Norfolk area for over 40 years. Please call or email Norfolk Specialties to set up an interview: 402-371-0714 or scott@norfolkspecialties.com

YOUR CAREER STARTS HERE

- TRAILER BUILDER
- MACHINE OPERATORS
- WELDERS
- ASSEMBLY
- MATERIAL HANDLERS
- CNC OPERATORS
- PART TIME EVENT STAFF

NOW HIRING FOR GREAT DANE!

Aventure STAFFING · PROFESSIONAL PLACEMENT

APPLY ONLINE -OR- IN PERSON!

aventure.com • 1022 Main St, Wayne • 402.833.5020

Drug Screen and/or Background Check may be required. EOE/AA

K-8 Counselor

Wayne Community Schools is seeking a full time School Counselor for grades K-8. The successful candidate will possess skills and experience in working with individuals, small groups, and whole classes; focusing on personal/social development and character education. This position will also work closely with classroom teachers and administration. A Nebraska certificate in the area of School Counseling is required.

Applications will be accepted on the school website www.wayneschools.org. Go to the "District" tab, then click on the "Employment" tab, then to "Apply for a job with WCS". Applications will be accepted until position is filled.

Contact person:

Mark Lenihan, Superintendent

malenih1@waynebluedevils.org

Wayne Community Schools

611 West 7th Street • Wayne, NE 68787

WCS is an Equal Opportunity and Veterans Preference employer.

CVA Central Valley Ag

GROWING AGRICULTURE TOGETHER

NOW HIRING

SEASONAL EMPLOYEES

Looking for a spring/summer job?

For an opportunity with competitive pay and flexible hours, join the CVA team in Bancroft.

To apply, call Mike at 402.380.2157.

CURRENT JOB OPENINGS

Pender Community Hospital

100 Hospital Drive · Pender, NE **(402) 385-3083**

- **Dietary Cook** *(Part-Time and Summer Help)*
- **Transportation Specialist** *(Part-Time)*
- **RN Outpatient Clinic/Surgery** *(Full-Time)*
- **Registered Nurse** *(Full-Time)*
- **Medical Records Clerk** *(Full-Time)*

APPLY ONLINE

www.pendercommunityhospital.com

This institution is an EEO/AA Employer and Provider, Protected Veterans and Individuals with Disabilities.

ilc INTEGRATED LIFE CHOICES

Now Hiring Direct Support Professionals in Norfolk. Daytime hours.

Apply online at www.ilc.net/careers"

ILC is an Equal Opportunity Employer

L&M RADIATOR

L&M Radiator, Inc., is a worldwide designer, manufacturer, and distributor of MESABI® heat exchangers that services equipment in mobile construction, mining, agriculture, railroad and oil and gas industries.

IMMEDIATE FULL-TIME & PART-TIME OPENINGS!

$750 NEW STARTING WAGE!!

Sign On Bonus

(Full Time Employees Only)

1st Shift M-F 7am-3pm

2nd Shift M-Th 3pm-1am

3rd Shift Sun-Fri 11pm-7 am

Part-Time employees need to be willing to work a minimum of 24 hours and a maximum of 30 hours a week. Basic math, computer, and mechanical skills are required for the job.

Why work at L&M?

- Competitive wages
- Company Events
- Clean Work Environment/5S
- 9 Paid Holidays
- Great Benefit Package
- On-the Job Training
- Family Orientated Business
- Career Growth
- Production Bonus
- Profit Sharing

MAINTANCE-2nd Shift ONLY

Clean, repair, maintain, build and fabricate equipment for buildings and grounds at the plant. Coordinate with vendors and outside contractors on building or maintenance improvement projects and repairs when needed.

ASSEMBLERS

Mechanically inclined assembler with 1-year related work experience. Blueprint reading experience a plus.

OTHER OPEN POSITIONS

Press Break Operator, Tube Machine Operator, Industrial Painter, Blaster.

GO TO MESABI.COM TO APPLY AND TO LEARN MORE!

Must be 18 or older and have a HS diploma/GED and ability to pass pre-employment screenings.

NorthStar Services in Wayne has part-time positions available on the morning, evening, weekend, and overnight shifts.

As an organization, we support persons with developmental disabilities to access and participate in their community, develop social networks and teach life skills, so people are successful in their homes, community and with employment opportunities

All applicants must be at least 19 years of age, have a valid drivers license, the ability to lift 45 lbs., possess a high school diploma or GED, and be able to read, write, and comprehend the English language.

Applicants should have good interpersonal skills and the ability to work with a wide variety of people.

Positions are up to 30 hours per week.

Applicants are required to attend job training, most of which are day hours (example: 8:30am – 4:30pm)

Part-time positions must be available to work on holidays and weekends.

Starting wage is $10.25 per hour with a wage increase to $10.50 after completion of training.

Serious applicants should apply at:

NORTHSTAR Supporting People in Reaching Their Goals

NorthStar Services

209 1/2 South Main Street,

Wayne, NE 68787

— HELP WANTED —

RN/LPN

CNA

Evening and Overnight

Activity Assistant

Dietary Cook and Aide

Apply in person at:

WAKEFIELD HEALTH CARE CENTER

306 Ash Street • Wakefield, NE 68784

Phone: 402-287-2244 EOE

CLASSIFIEDS

HELP WANTED

WATER/WASTEWATER OPERATOR I

The City of Wayne is seeking applications for a fulltime Water/ Wastewater Operator I position. The wage range for this position is $14.92 to $19.86 and includes group health insurance and retirement benefits. Applications and job description are available at the City of Wayne, 306 Pearl Street, Wayne, Nebraska. Applications are due by 4/4/18 and should be returned to the City Clerk's office, 306 Pearl Street. City of Wayne is an EOE. For more information, call 402-375-1733 and ask for Wes Blecke, City Administrator.

OUTREACH COORDINATOR

Haven House has a full time 40 hour a week opening for an Outreach Coordinator. This position requires experience in crisis intervention and case management. Other requirements include excellent communication and computer skills for public speaking, social media posts, newsletters, newspaper articles, flyers etc. Send cover letter and resume to Amy Munderloh, Haven House Family Services Center, Box 44, Wayne, NE 68787 or e-mail it to hh@havenhousefsc.org by April 10th, 2018.

Traveling Skilled Carpenter

Earn $1000/ week on our Field Service Crew

Crew finishes our modular homes in Eastern Nebraska & Western Iowa

Health Insurance
401K
All Expenses Paid

Call Jay Fink at 402-375-4770 or
Apply at Heritage Homes, 1320 East 7th Street, Wayne, NE

Home Instead SENIOR CARE®
To us, it's personal.

You are already a CAREGiver,
You just don't know it yet.

At Home Instead, caring is our passion. And it starts with our CAREGivers.

Turn your passion into a career.

Hours are flexible and training is provided.

To learn more visit
HomeInstead.com/104
or call **402.379.8225**

Heritage of EMERSON

TAKING APPLICATIONS FOR:
- EVENING COOK / SERVER
- DIETARY AIDE
- ENVIRONMENTAL SERVICES

Excellent Benefit Package - Work Only 24 hrs/wk for benefit eligibility
401(k) Retirement Plan - Affordable Health Insur – Free Dental Insurance
Nursing Tuition Loan Reimbursement - Nsg Asst Tuition Assistance
Mileage Reimbursement - Competitive Wages - Flexible Scheduling

APPLY TODAY ONLINE: www.Heritage-Emerson.com
OR STOP BY: 607 NEBRASKA STREET
EMERSON, NE 68733
402-695-2683

A PROUD MEMBER OF THE VETTER HEALTH SERVICES FAMILY

K-6 Special Education Teacher

Wayne Elementary School is seeking a full-time Special Education teacher for grades K-6. The successful candidate will have a Nebraska Teaching Certificate in Special Education for grades K-6. Duties and case-load will be assigned upon hiring. Coaching and extra duty positions are available.
Base salary for 2018-19 is $35,700. Wayne Community Schools has a competitive and robust benefit package.
Start date is on or about August 13, 2018.

Contact Misty Beair, Special Education Director
mibeair1@waynebluedevils.org
402/833-1450 or 402/375-3150

Applications will be accepted on the school website www.wayneschools.org. Go to the "District" tab, then click on the "Employment" tab, then to "Apply for a job with WCS".

Applications will be accepted until the position is filled.
WCS is an Equal Opportunity and Veterans Preference employer.

HELP WANTED

Rose's Transport Inc. is looking for truck mechanics

We will train but experience and CDL is helpful.
Wage is based on experience.
We offer health, dental and vision insurance, as well as retirement plan.

Call Jeff at 402-369-0580

HELP WANTED

PART TIME 911 DISPATCHER

Non-Smoker preferred.

Thurston County Communications

Call 402-385-3018
EOE

HELP WANTED: Responsible, clean Housekeeper needed Monday through Friday. Morning hours averaging 10 - 15 hours a week. Apply at the Big Red Motel in Laurel Ne. Call 402-518-0658 for more info. tfn

WANTED: RESIDENT Assistant Manager for small apartment complex. VERY light duties for reduced rent on a 3-BR, 2-BR, Patio, all appliances. Send resume in care of Mgr., Wayne Herald, Box 70, Wayne, NE 68787. tfn

Architectural Drafter

Like designing homes?

See your designs built in our factory.
Join our team!
Building 120 homes per year!

Health Insurance
401K
All Expenses Paid

Call 402-375-4770 or Apply at Heritage Homes
1320 East 7th Street, Wayne, NE

FULL-TIME

Summer Positions Available

Great Dane

1ST SHIFT - 5:00 a.m. - 3:30 p.m.
Monday thru Thursday

2ND SHIFT - 4:00 p.m. - 2:30 a.m.
Monday thru Thursday

WEEKEND SHIFT
Friday - Saturday 5:00 a.m. - 5:30 p.m. • Sunday 12:00 p.m. - 12:30 a.m.
Work three twelve hour shifts
WORK 36 HOURS, PAID FOR 40 HOURS!

We offer great pay and a good working environment. Previous mechanical or construction experience is helpful, but not necessary. Great Dane provide all training. Candidates must be 18 years of age and successfully complete a post-job offer drug screen. To find out more about these exciting positions or to apply in person, stop by our office between 8:15 a.m. - 4:15 p.m. Monday-Friday.

GREAT DANE
1200 N. Centennial Road • Wayne, NE 68787
A Division of Great Dane Limited Partnership EOE
137252

FOR RENT

FOR RENT: 2,3,&4 bedroom apartments and houses available in May! Property Exchange Partners 402-375-2134 4/5

FOR RENT: One bedroom apartment in Winside. Cental air. Heat included. No smoking. No pets. Off street parking. References and deposit required. Ph. 402-286-4839 or 402-645-5707. tfn

FOR RENT: Two-bedroom apartment for rent beginning May 15-with appliances, central air. No pets. Call 402-369-2648, 402-375-3815, 402-369-1423. 4/17

FOR RENT: One-bedroom upstairs apartment. Available May 1. Central air and heat. Renter pays electricity and internet. Owner pays garbage. Off street parking. Ph. 402-369-0022. 4/17

FOR RENT: 5-BR house at 1016 Douglas St. Two baths, central air and heat. Appliances includd. Available in May. Sand volleyball court. $1,000/mo., plus utilities. Deposit required. Ph. 402-369-2017. 4/17

FOR RENT: Large, 2-BR apartment. Available now. Close to campus. Renter pays electricity and cable. No pets and no smoking. Ph. 402-841-5961 or 712-212-5844. tfn

MINI EXCAVATOR: Tired of going out of town to rent one? We have a mini excavator available to rent by the hour (you be the operator) or rent with an operator to run it for you. ALSO: Telescopic 8,000 lb. fork lift. Call or text Chad Sebade at 402-369-0467. 4/12

FOR RENT: 2, 3, & 4 BR apts. at 918 Main St. $250/per person. New high efficiency heat pumps with central air. Appliances furnished. Soft water. Paved parking. No pets. No parties. 712-899-0505. tfn

ROOM AVAILABLE: 2-BR duplex apartment, $287.50 per month. Ph. 402-910-7535. 4/5

FOR RENT
Senior friendly 2 bedroom 1 1/2 bath townhouse with no steps. High quality appliances are included. Close to shopping and medical care on a quiet street. No smoking or pets. References required.
Call 402-375-2993

THANK YOU

I have been overwhelmed with the kind gestures shown to me for my 90th birthday. There are no words to express my gratitude to everyone who sent cards, gifts, flowers, phone calls, Facebook messages and attending the open house. Special thanks to my family who helped prepare for the fabulous occasion. Your kindness has touched my heart, for you made my 90th birthday a memorable one.

Ardyce Mayberry

IMMEDIATELY AVAILABLE
Leisure Apartments
•2 Bedroom Apartments Available with Rental Assistance for Qualified Applicants
•On-site Laundry
•Community Room for Activities

Please call:
PARK AVENUE MANAGEMENT
at 712-274-7740
for an application
TDD# 1-800-833-7352
"This institution is an Equal Opportunity Provider"

FOR LEASE: Commercial space for professional offices or retail. Sunnyview Place Business Park, 803 Providence Rd. 402-375-9059. tfn

FOR RENT: Very nice, clean, 1, 2, and 3 bedroom apartment in Wayne and Laurel. Call Dawn at 402-518-0658. tfn

FOR RENT: Nice 1, 2, 3, and 4 bedroom apartments. All new heat pumps and central air. No parties. Call 402-369-0772. tfn

HOUSE FOR RENT: Central air. ABB 60+ cable provided. Laundry available. No pets. No parties. No smoking. References required. Ph. 402-375-1200. tfn

FOR RENT: One bedroom efficiency apartment. $325/mo., including utilities. Available now. . Ph. 402-375-5203 days or 402-375-1641 evenings. tfn

FOR RENT: Student house rentals; 4+, 3 & 2-BR houses. Ph. 712-898-5685 4/5

FOR RENT: 4-BR house, 2 bath. Central air, washer/dryer hookups. No pets. No parties. One block from campus. Ph. 402-375-3657 4/5

SERVICES

COMPUTER SERVICE work. Home, business, or farm. Laptops or desktops. Evenings 4-10 pm plus weekends. Pickup, delivery, setup included. Call/ Text Jacob at 402-369-6015. tfn

SMALL ENGINE repair. General repair. Welding. Stump grinding. ALSO: Several reconditioned snowblowers. Call 402-375-2471 after 6 p.m. tfn

BRUNS TRANSFER LLC offers grain hauling and more. Dependable, affordable and insured. It never hurts to call around. Call Daniel at 402-518-0795. 3/22

WILL DO custom hauling with 20 ton Spread-All spreader. Will also do stock piling with side-dump. Ph. 402-369-1156 or 402-585-4840. 5/5

Jim River Fencing LLC, Irene, SD
Farm/Ranch/ Feedlot/ Commercial Fencing
Installation of new fence / Tear out of old fence
Local and out of state fencing
Free estimates and warranty work on fence
Jim (253)-228-1911
Elizabeth (307)-620-2914
Jimriverfencing@hotmail.com
Jimriverfencing.com 4/12

FOR SALE

SILAGE FOR SALE: Will haul. Ph. 402-369-2534. Tfn

FOR SALE: Corn stalk bales. Can deliver in Carroll area. Ph. 402-369-2534. tfn

GIFT GIVING and baking are easy with Tupperware. Contact Clara Osten, your local consultant for over 25 years. 402-518-8030 or 585-4323. Leave a message. tfn

SEALED BID SALE
160± Acres • Wayne County, Nebraska

Bid Deadline
Friday, April 13, 5:00 PM
All bids must be postmarked, emailed, or hand delivered by deadline.

Farmers National Company
103 West 2nd Street • PO Box 368
Laurel, Nebraska 68745

Bids will be opened on Thursday, April 19. Winning bidder(s) will be informed shortly afterward.

• *Excellent rent payments for 2018!*
• Good producing farm • Right off Highway 98

For bidding and property details, please contact:

Farmers National Company
L-1800301

Wendi Schutte, Agent • Laurel, Nebraska
(402) 256-9320 or (402) 518-0115
WSchutte@FarmersNational.com
www.FarmersNational.com/WendiSchutte

www.FarmersNational.com/Laurel
Real Estate Sales • Auctions • Farm and Ranch Management • Appraisal
Insurance • Consultation • Oil and Gas Management • Forest Resource Management
National Hunting Leases • Lake Management • FNC Ag Stock

PROPERTY EXCHANGE PARTNERS
112 W. 2nd Street - Wayne, NE 68787
(402) 375-2134 office - (402) 375-2134

FOR SALE

202 S. Sherman Street, Wayne — **$149,900**

Eight BRAND NEW TOWNHOUSES in a brand new addition in Wayne. Each featuring a unique exterior plus zero entry for easy access! Open floor plan with spacious living room/dining/kitchen. Upgraded kitchen with granite countertops and all appliances included. 2 bedrooms & 2 bathrooms. sod and underground sprinklers. No association fees or maintenance fees.

920 Douglas Street, Wayne — **$189,000**

Lovely original hardwood floors, crown molding and fireplace. Warm and inviting with charm and character, plus has fantastic updates (roof, carpeting, remodeled kitchen and bathroom). Two baths above grade with a 3rd in the basement, 4 bedrooms (two on main floor and two upstairs). Large fenced in back yard plus two-car detached garage

1030 2nd Avenue, Wayne — **$122,500**

Open main floor with living room, dining area, and kitchen. Second floor includes the master bedroom, and two additional bedrooms, and a large updated bathroom. Basement has additional living space with a family room, den, and bathroom/laundry area. Large garden shed and great backyard!

www.propertyexchangepartners.com

New Listings!

521 West 1st Street

Beautiful woodwork and lots of built-ins for this 3 bedroom, 2 bath home! The main level laundry provides added convenience. Enjoy the partially covered deck and nice landscaping. Priced at $104,900, with a great location near school ~ call today!

601 West 1st Street

2 bedroom home with great curb appeal! Features include newer carpet, exterior basement door, and alley access. Relax on the open porch, or the back deck, all for $56,500!

607 Dearborn, Winside

301 West 1st Street

LUNCH & LEARN SEMINAR!
Wednesday, April 4 • Noon - 1:00 PM
Spots still available. **Join us and learn about:**
Investing in Real Estate and Property Management

1ST REALTY
SALES & MANAGEMENT
Anne Nolte, Broker

201 Main Street - Wayne, NE
Phone: 402-375-1477
E-Mail: anolte@1strealtysales.com
www.1strealtysales.com
Follow us on Twitter
Find us on Facebook

CLASSIFIEDS

FOR SALE

414 Douglas St. - Wayne, NE

This historic, 1905, four bedroom 2,100 Sq. Ft. home still has the original oak trim, winding stairway, quartersawn oak pocket doors and floors. The home has been updated through the years while retaining the charm of a majestic older home with updated bathrooms, new windows, new kitchen with built-in breakfast nook, walk in pantry and back deck, as well as new appliances and an oversized 2 stall garage.

Offered at $168,750 with financing fees paid. Lincoln Financial has low cost loans, even with marginal credit & low down payments. Own this home for less than rent!

To tour call Jill Brodersen - 402-369-1304

POPPE BULLS for Sale at Horseshoe Hill Ranch. Featuring, HHR Ten Speed E030; CED +10, BW +1.5, WW +79, YW +147, $B +174.82. To see this bull and more Angus & Sim Angus Bulls, go to poppebulls.com. Jay's Cell, 402-640-9031. tfn

Farmland Auction
April 11 • 1:30 P.M.
Wayne Fire Hall
510 Tomar Drive

- Wayne County - 160 Acres
- SE¼ - 20-25N-4E
- Half bottom, half upland farm
- Located between Wayne and Wisner, NE.
- Immediate possession!

Farmland Sale

- Wayne County - 80 Acres
- N½SE¼-11-25N-4E
- Gently to moderately rolling.
- Full possession for 2018.
- Located 5 miles east & 5½ south of Wayne.

Midwest Land Company
Visit us at
www.midwestlandco.com
402-375-3385

1403 Linden St, Wayne
2 bdrm townhome on a corner lot. Laundry on main floor. All appliances stay!
$110,000

58195 859 Rd, Wakefield
Must see acreage!
4 bdrm, 3 bath on 4 acres.
$239,000

Vintage Hill 3rd Addition
Close to Golf Course!
From $30,000 +

Western Ridge II Addition
9,055 sq. ft.
$9,100

Contact
Melissa Urbanec
Office: 402-375-3385
Cell: 402-833-8102
melissa@mwlco.net

MidwestLand COMPANY
www.midwestlandco.com

READERS BEWARE! Job opportunities being offered that require cash investment should be investigated before sending money. Contact the Better Business Bureau to learn if the company advertised is on file for any wrong doing. The Wayne Herald/Morning Shopper attempts to protect readers from false offerings, but due to the heavy volume we deal with, we are unable to screen all copy submitted.

Wayne State College
AUCTION ITEMS
Bidding closes Thursday, April 12, 2018 at 5:00 PM
BIDDING IS SIMPLE!
Email your bid to auction@wsc.edu
You will be notified if you have the winning bid after the auction closes.

Vintage delta 7" Rockwell 23-200 pedestal Base Triple Duty grinder 3 ph 3450 RPM

Sun Performance Analyzer

(50) Pallets. Highest bidder gets choice of quantity and pallets.

Engine hoist for removing engines from a vehicle.

For more information go to https://ecampus.wsc.edu/surplus_property/ or contact Jessica Eriksen at 402-375-7203 Email: jeeriks1@wsc.edu

SPECIAL NOTICES

WINNERS OF Roy Reed Post 252 Winside, NE 52 gun raffle: Week 25, Nick Junck, Randolph; Week 26, Dennis Otte, Wayne; Week 27, Dan Hughes, Venango, NE; Week 28, Trenton Howard, Meadow Grove. 4/5

LIED RANDOLPH Public Library will hold their Spring Community Rummage Sale on Friday April 6 from 3-7 and Saturday April 7 from 8-11 at the city auditorium. Huge sale with clothes, toys, furniture, crafts, you name it and it will probably be there. Most items just $1.00. 1/2 price sale on Saturday. 4/5

KAREN AND Kandy's Kountry Store: Open April 7th from 8-5. Address, 86745 581 Ave., Allen, Ne. 68710. Phone is 402-241-7374. Look us up on Facebook and also open by appt. 4/5

☆☆☆☆☆
$24 for two weeks worth of ads in the Shopper, Herald and on the internet site! Call Jan for details. 375-2600
☆☆☆☆☆

NEBRASKA STATEWIDES

ATTENTION ADVERTISERS! For $225/25 word classified you can advertise in over 163 Nebraska newspapers. For more information contact your local newspaper or call 1-800-369-2850.

BANKRUPTCY: FREE initial consultation. Fast relief from creditors. Low rates. Statewide filing. No office appointment necessary. Call Steffens Law Office, 308-872-8327. steffensbankruptcylaw.com. We are a debt relief agency, which helps people file bankruptcy under the bankruptcy code.

AFFORDABLE PRESS Release service. Send your message to 165 newspapers across Nebraska for one low price! Call 1-800-369-2850 or www.nebpress.com for more details.

DISH TV $59.99 for 190 Channels, $14.95 High Speed Internet. Free Installation, Smart HD DVR included, Free Voice Remote. Some restrictions apply. Call 1-877-688-4784.

EARTHLINK HIGH Speed Internet. As low as $14.95/month (for the first 3 months). Reliable High Speed Fiber Optic technology. Stream videos, music and more! Call Earthlink today, 1-844-254-0368.

SAVE ON internet and TV bundles! Order the best exclusive cable and satellite deals in your area! If eligible, get up to $300 in Visa Gift Cards. Call now! 1-800-261-1870.

MOBILEHELP, AMERICA'S Premier Mobile Medical Alert System. Whether you're home or away. For safety and peace of mind. No long term contracts! Free brochure! Call today! 1-888-506-0793.

U.S. MEAT Animal Research Center, Clay Center, NE, has permanent and temporary positions available in farm and livestock. Competitive salary. Excellent benefits. Visit https://employment.unl.edu (search keywords 'Clay Center') or call John Rieckman at 402-762-4117.

VILLAGE OF Elwood Utilities Assistant: Duties include assisting with street maintenance, sewer/water operations, etc. Drug testing and Nebraska driver's license required. Benefit package offered; salary negotiable. For information, call 308-785-2480 or e-mail villelwood@atcjet.net. EOE

ALL THINGS Basementy! Basement Systems Inc. Call us for all of your basement needs! Waterproofing, finishing, structural repairs, humidity and mold control. Free Estimates! Call 1-844-714-6330.

A PLACE For Mom. The nation's largest senior living referral service. Contact our trusted, local experts today! Our service is Free/no obligation. Call 1-800-516-5350.

FREON R12 Wanted: Certified Buyer will Pay Ca$h for R12 cylinders or cases of cans. 312-291-9169; www.refrigerantfinders.com

GUITAR WANTED! Local musician will pay up to $12,500 for pre-1975 Gibson, Fender, Martin and Gretsch guitars. Fender amplifiers also. Call toll free! 1-800-995-1217.

MISCELLANEOUS

***

MAKE MONEY from stuff you don't want any more! Did you just read this ad? Then so did hundreds of other people! Snap ads are cheap and effective, call the Wayne Herald--Morning Shopper today @ 402-375-2600 and start making money from your old stuff today!

✦ ▼ ◆ ✡

Make your snap ad in the Morning Shopper or Herald really stand out, add a dingbat! Several to choose from. Call Jan at the Wayne Herald for all the details! 402-375-2600 or 1-800-672-3418.

✔ ✕ ✓ ▲

▼▼▼
It's SIMPLE! It Gets RESULTS!
It's VERY COST EFFECTIVE!
Place your snap ad in over 175 Nebraska newspapers for only $235.00
Call Jan at the Wayne Herald today for the details! 402-375-2600 or 1-800-672-3418.
▲▲▲

ALL REAL estate advertised herein is subject to the Federal Fair housing Act which makes it illegal to advertise "any preference, limitation, or discrimination because of race, color, religion, sex, handicap, familial status or national origin, or intention to make any such preference, limitation, or discrimination." State law also forbids discrimination based on these factors. We will not knowingly accept any advertising for real estate which is in violation of the law. All person are hereby informed that all dwellings advertised are available on an equal opportunity basis.

SPECIAL NOTICES

Dirty Windows?
Let me help!

Chuck's Window Cleaning
928-499-9424

Legal Notices

MEETING NOTICE

The Regular meeting of NorthStar Services/Region IV, Inc., Governing Board, Wayne, Nebraska, will be held at Black Cow Fat Pig Restaurant, 702 W. Norfolk Avenue, Norfolk, Nebraska, at 10:00 a.m., on Thursday, April 19, 2018. A continuing agenda will be maintained at the Central Office in Wayne.

Alan Zavodny, Chief Executive Officer
(Publ. April 5, 2018) ZNEZ

NOTICE OF PUBLIC MEETING OF WAYNE COUNTY BOARD OF COMMISSIONERS

Notice is hereby given that the meeting of the Wayne County Board of Commissioners will be held on Tuesday, April 17, 2018, in the County Board Meeting Room of the Wayne County Courthouse in Wayne, Nebraska. The County Board of Commissioners meeting will begin at 9:00 a.m. The meeting is open to the public. Agendas for such meetings are kept continuously current and are available for public inspection at the office of the County Clerk in the Wayne County Courthouse.

Debra Finn, County Clerk
(Publ. April 5, 2018) ZNEZ

NOTICE OF MEETING

There will be a meeting of the Mayor and Council, Tuesday, April 17, 2018 at 5:30 p.m. in the Wayne City Hall. An agenda for such meeting, kept continuously current, is available for public inspection in the City Clerk's Office.

No person of the City of Wayne shall, on the ground of race, color or national origin, be excluded from participation in, be denied the benefits of, or be subjected to discrimination under any program or activity.

Individuals requiring sensory accommodations, including interpreter services, Braille, large print, or recorded materials should contact Betty McGuire, City Clerk, at 402-375-1733, no later than 4:30 p.m. on the Friday preceding the meeting.

Betty McGuire, City Clerk
(Publ. April 5, 2018) ZNEZ

NOTICE

There will be a meeting of the Recreation-Leisure Services Commission, Monday, April 16, 2018, at Noon at the Community Activity Center. An agenda for such meeting, kept continuously current, is available for public inspection in the City Clerk's Office.

No person of the City of Wayne shall, on the ground of race, color or national origin, be excluded from participation in, be denied the benefits of, or be subjected to discrimination under any program or activity.

Individuals requiring sensory accommodations, including interpreter services, Braille, large print, or recorded materials should contact Betty McGuire, City Clerk, at 402-375-1733, no later than 4:30 p.m. on the Friday preceding the meeting.

Betty McGuire, City Clerk
(Publ. April 5, 2018) ZNEZ

NOTICE OF REGULAR BOARD MEETING

Notice is hereby given that the regular monthly meeting of the Board of Education of the Winside School District, a/k/a School District 95R, in the county of Wayne, in the State of Nebraska, be held at 7:00 PM or as soon thereafter as the same may be held on Monday, April 9, 2018 in the library. An agenda for such meeting, kept continuously current, is available for public inspection at the office of the superintendent.

BY: THE BOARD OF EDUCATION OF THE WINSIDE SCHOOL DISTRICT, a/k/a SCHOOL DISTRICT 95R, IN THE STATE OF NEBRASKA
(Publ. April 5, 2018) ZNEZ

MEETING NOTICE

The Winside Rural Fire Board will meet Monday, April 9, 2018, 7:15 p.m. at the fire hall for it's regular monthly meeting.
(Publ. April 5, 2018) ZNEZ

AMENDED NOTICE

IN THE COUNTY COURT OF WAYNE COUNTY, NEBRASKA

ESTATE OF MARY ANN BAIER, Deceased.

Estate No. PR 18-8

Notice is hereby given that on March 7, 2018, in the County Court of Wayne County, Nebraska, Beth Kauffman, whose address is 216 Bryan Street, Gretna, NE 68028, was informally appointed by the Registrar as Personal Representative of the Estate.

Creditors of this Estate must file their claims with this Court on or before June 5, 2018 or be forever barred. All persons having a financial or property interest in said estate may demand or waive notice of any order or filing pertaining to said estate.

(s) KimBerly Hansen
Clerk Magistrate/Registrar
510 Pearl Street, Suite B
Wayne, Nebraska 68787

Amy K. Miller, No. 23254
Miller Law
208 Main St.
P.O. Box 33
Wayne, NE 68787
(402) 833-1440
(Publ. April 5, 12, 19, 2018) ZNEZ
1 clip - 1 POP

NOTICE

IN THE COUNTY COURT OF WAYNE COUNTY, NEBRASKA

ESTATE OF KENNETH S. ELKINS, Deceased.

Estate No. PR 18-12

Notice is hereby given that on March 29, 2018, in the County Court of Wayne County, Nebraska, Catherine Morrison, whose address is 6019 South 193rd Street, Omaha, NE 68135, was appointed by the Court as Personal Representative of the Estate.

Creditors of this Estate must file their claims with this Court on or before June 5, 2018, or be forever barred.

(s) KimBerly Hansen
Clerk Magistrate/Registrar
510 Pearl Street, Suite B
Wayne, Nebraska 68787

Tracy L. Buettner, #22876
Stratton, DeLay, Doele, Carlson & Buettner, P.C., L.L.O.
200 West Benjamin Avenue
P.O. Box 888
Norfrolk, NE 68702-0888
(402) 371-3100
(402) 379-4338 - facsimile
tbuettner@norfolknelaw.com
(Publ. April 5, 12, 19, 2018) ZNEZ
1 clip - 1 POP

NOTICE

IN THE COUNTY COURT OF WAYNE COUNTY, NEBRASKA

ESTATE OF RUTH VIOLA SIMPSON, Deceased.

Estate No. PR 18-9

Notice is hereby given that on March 26, 2018, in the County Court of Wayne County, Nebraska, Jeff Simpson, whose address is 85847 577th Avenue, Wayne, Nebraska 68787, was informally appointed by the Registrar as Personal Representative of the Estate.

Creditors of this Estate must file their claims with this Court on or before June 5, 2018 or be forever barred.

(s) KimBerly Hansen
Clerk Magistrate/Registrar
510 Pearl Street, Suite B
Wayne, Nebraska 68787

JOHNSON & MOCK, PC, LLO
Matthew M. Munderloh
9900 Nicholas Street, Suite 225
Omaha, Nebraska 68114
(402) 346-8856
(Publ. April 5, 12, 19, 2018) ZNEZ
1 clip - 1 POP

NOTICE OF TRUSTEE'S SALE

Please take notice that, by virtue of a Trustee's Notice of Default dated January 10, 2018, and filed of record January 11, 2018, at 8:38 a.m. as Instrument No. 180047 in the records of the Register of Deeds of Wayne County, Nebraska, the following described property will be sold by the undersigned at public auction to the highest bidder for cash (or by certified or cashier's check), in the lobby of the Wayne County Courthouse, 510 Pearl Street, Wayne, Nebraska 68787 at 9:00 a.m. on Thursday, April 26, 2018, to-wit:

The Southeast Quarter (SE¼) and the South Half of the Northeast Quarter (S½ NE¼) and the North Half of the Northwest Quarter (N½ NW¼) and the East Half of the Northeast Quarter of the Southwest Quarter (E½ NE¼ SW¼), all located in Section 34, Township 25 North, Range 4, East of the 6th P.M., Wayne County, Nebraska

together with all easements and rights of way appurtenant thereto and all buildings, structures, improvements, fixtures, and appurtenances now or hereafter placed thereon.

SUBJECT, however, to any unpaid real estate taxes and special assessments; and to easements, covenants, restrictions, and prior liens of record, if any. The sale may close promptly after the first bid if no other bid is made.

SAID SALE shall be made without any covenant or warranty, expressed or implied, as to the condition of the property or status of title to the property. The successful bidder shall be responsible for any legal action necessary to obtain physical possession of the property.

PROVIDED that if Bank of the West ("Bank"), the beneficiary under that certain Deed of Trust, Security Agreement, Assignment of Leases and Rents and Fixture Financing Statement dated November 21, 2006, recorded December 7, 2006 as Document No. 061584; amended by the First Amendment to Deed of Trust, Security Agreement, Assignment of Leases and Rents and Fixture Financing Statement recorded July 29, 2008 as Document No. 081025; further amended by the Second Amendment to Deed of Trust, Security Agreement, Assignment of Leases and Rents and Fixture Financing Statement dated as of September 8, 2011, and recorded September 13, 2011 as Document No. 111175; and further amended by the Third Amendment to Deed of Trust, Security Agreement, Assignment of Leases and Rents and Fixture Financing Statement recorded
Document No. 151516 in the records of Wayne County, Nebraska (collectively, the "Deed of Trust") is the highest bidder at said sale, Bank may tender payment by its credit bid of the amount due Bank as beneficiary under the Deed of Trust, or any portion thereof, plus costs and fees allowed under Nebraska law.

DATED at Omaha, Nebraska, this 15th day of March, 2018.

Bank of the West, Trustee
By Brandon R. Tomjack, Its Attorney
(402) 344-0500
(Publ. March 15, 22, 29, April 5, 12, 2018) ZNEZ
1 clip - 1 POP

REQUEST FOR PROPOSALS FOR OPERATION AGREEMENT OF THE CITY OF WAYNE TRANSFER STATION

The City of Wayne is seeking proposals for an "Operation Agreement" of the City of Wayne Transfer Station. Said proposals will be received by the City Administrator, 306 Pearl Street, Wayne, NE, 68787 until 4:00 p.m. (local time) on April 20, 2018. Proposals received after the specified time will be returned unopened to sender.

Proposals will be evaluated based upon qualifications, previous experience of similar scope, and the agreement terms and conditions. Proposals shall remain firm for a period of sixty (60) days after proposal due date. The City of Wayne reserves the right to refuse any or all proposals, to waive technicalities, and to accept whichever proposal that may be in the best interest of the City, at its sole discretion. A copy of the "Request for Proposal" is available upon contacting the City Clerk's Office, 306 Pearl Street, Wayne, NE or calling 402-375-1733.

No person of the City of Wayne shall, on the ground of race, color or national origin, be excluded from participation in, be denied the benefits of, or be subjected to discrimination under any program or activity.

THE CITY OF WAYNE, NEBRASKA
By: Betty A. McGuire, City Clerk
(Publ. March 29, April 5, 2018) ZNEZ

LOWER ELKHORN NATURAL RESOURCES DISTRICT
As per requirements by Section 2-3220, R.R.S.
March 22, 2018

AUTO & TRUCK EXPENSE: NORFOLK AUTO CENTER, 110.90; LUEDEKE OIL CO INC, 253.87; SHELL FLEET PLUS, 767.24; VISA, 91.28

DIRECTORS EXPENSE: MDG FAMILY CATERING, 1,017.00; LOWER PLATTE NORTH, 441.50; One Office Solution, 40.50; EMBASSY SUITES, 129.00; BLANKENAU WILMOTH JARECKE LLP, 1,323.00; Gary Loftis, 671.82; VISA, 739.03

EMPLOYEE BENEFITS: NARD Risk Pool Association, 33,540.63; NATIONWIDE FINANCIAL, 11,999.40; AFLAC, 496.24

PERSONNEL EXPENSES: Elkhorn Valley Bank, 26.35; WELLS FARGO CARD SERVICES, 374.84; WEST POINT NEWS, 75.60; CHARTWELLS, 528.45; FAIRFIELD INN & SUITES, 599.70; WISNER NEWS CHRONICLE, 47.52; EMBASSY SUITES, 175.00; Ryan Bartak, 71.74; Char Newkirk, 16.05; Phil Steinkamp, 58.45; Carey Tejkl, 32.70; Larry Wright, 71.43; VISA, 1,350.85; VISA, 240.67

INFORMATION & EDUCATION: WELLS FARGO CARD SERVICES, 6.61; WEST POINT NEWS, 54.00; NORFOLK DAILY NEWS, 307.00; NEBRASKA RURAL RADIO ASSOCIATION, 135.00; J AND G CONSTRUCTION CO, 765.00; BANKERS ADVERTISING CO, 1,313.20; WELLS FARGO CARD SERVICES, 204.99; BOMGAARS, 14.77; WELLS FARGO CARD SERVICES, 157.93; WJAG-Lite Rock-Kix, 515.00; PITZER DIGITAL LLC, 270.00

LEGAL NOTICES: OMAHA WORLD HERALD, 2,904.00; WEST POINT NEWS, 284.11; NORFOLK DAILY NEWS, 464.57; WAYNE HERALD, 106.88; LINCOLN JOURNAL STAR, 338.28; ENTERPRISE MEDIA GROUP, 161.06; STANTON REGISTER & PRINTING INC, 160.92

OFFICE SUPPLIES: ELITE OFFICE PRODUCTS, 781.28; WELLS FARGO CARD SERVICES, 655.75; WALMART COMMUNITY, 233.63; US Bank, 150.50; WELLS FARGO CARD SERVICES, 174.36; APPLE INC, 59.95; MARATHON PRESS INC, 178.50; QUILL CORPORATION, 367.05; One Office Solution, 179.60; ELITE OFFICE PRODUCTS, 144.96; VISA, 36.11

PAYROLL TAXES: Internal Revenue Service, 22,609.52; NE Dept of Revenue, 3,220.41

POSTAGE: RESERVE ACCOUNT, 2,000.00

PROJECT CONSTRUCTION: GREAT PLAINS NURSERY, 2,095.00; FALLER LANDSCAPE, 5,025.00

PROJECT LEGAL COSTS: BROMM LINDAHL FREEMAN-CADDY & LAUSTER, 525.00; BLANKENAU WILMOTH JARECKE LLP, 105.00

OPERATION & MAINTENANCE: BOMGAARS, 134.80; MEAD LUMBER CO, 62.12; CENTURY LUMBER CENTER, 234.64; FASTENAL COMPANY, 39.52; SCHEER'S ACE HARDWARE, 127.88; PRIME SANITATION SERVICE, 283.25; WELLS FARGO CARD SERVICES, 167.78; REIGLE IMPLEMENT CO INC, 71.72; COOPERATIVE SUPPY INC, 46.77; FREMONT SANITATION, 107.28; DINKEL'S, 30.92; HUMPHREY MACHINE & WELDING, 138.90; CLARKSON PLBG & HTG, 5.18; STEVES MARKET INC, 23.92; TEECO INC, 41.95; NORFOLK DAILY NEWS, 25.30; PETE BOLLN DISTRIBUTING, 1,460.34; KIMBALL MIDWEST, 337.39; VIC'S ENGINE SERVICE INC, 238.94; JOHN DEERE FINANCIAL, 423.00; CENTURY LUMBER CENTER, 997.28

SALES TAX PAYABLE: NE Dept of Revenue, 1,126.47

TELEPHONE: US CELLULAR, 146.04; CENTURY LINK, 784.05; PIERCE TELEPHONE COMPANY, 77.19; STANTON TELECOM, 194.05; CONNECTING POINT, 114.85; Josh Schnitlzer, 25.00; Phil Steinkamp, 25.00; Julie Wragge, 25.00; Curt Becker, 25.00; Mike Sousek, 25.00

UTILITIES: STANTON CO PUBLIC POWER, 1,537.31; NPPD, 194.19; BLACK HILLS ENERGY, 174.94; LOUP POWER DISTRICT, 552.50; VILLAGE OF LEIGH, 32.85

BUILDING MAINTENANCE: NORTHEAST COMMUNITY COLLEGE, 5,548.00; CULLIGAN, 32.05; WASTE CONNECTIONS, 16.00; SHERWIN-WILLIAMS, 254.23; LAWNS ARE US LLC, 1,285.00; NORTHEAST COMMUNITY COLLEGE, 5,549.50

WATER RESOURCES: BOMGAARS, 18.99; CHILVERS ABSTRACT & TITLE CO, 200.00; ENWRA, 3,400.00; AQUA GEO FRAMEWORKS LLC, 66,000.00

LAND TREATMENT: ALBRECHT TERRY, 4,539.06

NO TILL: PIERCE SENIOR CENTER, 28.00; US92 RADIO, 250.00; NEWS CHANNEL NEBRASKA, 200.00; WJAG-Lite Rock-Kix, 515.00

IRRIGATION FLOW METERS: KREIKEMEIER GREG, 2,000.00; MURPHY FRANK, 500.00; SINDELAR ADAM, 1,000.00; SINDELAR JARED, 500.00; SINDELAR JOE, 1,500.00; MAROTZ KEVIN B, 500.00; BARTH TIMOTHY, 1,500.00; HANSEN DANIEL L, 2,500.00; THIES STEVEN D, 500.00; HERCHENBACH BRYAN, 500.00; HOEHNE ALAN, 1,500.00; COLLISON YUVONNE, 500.00; SAHS WARREN FAMILY TRUST, 1,000.00; BECK CURTIS, 2,500.00; BECK WAYNE, 3,000.00; KAI BRIAN, 1,000.00; FELLER COMPANY, 500.00; KUMM DWAIN, 250.00; SAN ENTERPRISES, 500.00; LEGACY ACRES LLC, 500.00; JANOUSEK DAVID, 500.00; LOBERG KRIS M, 500.00; SIEBLER CALVIN L, 1,000.00; ANDERSON EARLENE, 500.00; BATTENHAUSEN BRYAN, 1,000.00; BRUNS RONALD, 250.00; HOUGHTON LAVERN, 500.00; STONE RONALD, 1,000.00; G&G LAND & LIVESTOCK, 1,000.00; RENTER WARREN L, 500.00; BRANDL RONALD D, 750.00; LAMMLI WALTER A JR, 500.00

FORESTRY ADVERTISING: WEST POINT NEWS, 529.20; FARM & RANCH NETWORK SERVICE CO, 160.00; RUSTLER SENTINEL, 100.00; BIG RED PRINTING, 3,227.80; NORFOLK AREA SHOPPER, 562.00; NORFOLK DAILY NEWS, 925.44; NEWS CHANNEL NEBRASKA, 500.00; WJAG-Lite Rock-Kix, 1,416.00; WAYNE HERALD, 856.32; WEST POINT NEWS, 868.06

WAGES: Ryan Bartak, 1,535.89; Curt Becker, 2,883.55; Pam Bergstrom, 2,989.32; Shawn Blahak, 3,375.58; Ken Bloomquist, 649.59; Leonard Boryca, 3,249.82; Brian Bruckner, 4,304.79; Vickie DeJong, 3,241.03; Kathy Dohmen, 2,080.35; Dallas Dorey, 2,776.07; Nate Flaherty, 699.85; Dave Fuhr, 198.40; Ed Gall, 334.53; Logan Hale, 710.18; Austyn Houser, 2,377.92; Danny Johnson, 2,697.05; Phyllis Knobbe, 2,234.52; Gary Loftis, 785.72; Patty Martens, 1,773.06; Mike Murphy, 3,023.45; Char Newkirk, 396.20; Kristie Olmer, 2,553.00; Lonnie Puntney, 75.36; Josh Schnitzler, 3,237.88; Laurie Schold, 2,161.43; Mike Sousek, 7,134.65; Phil Steinkamp, 4,052.36; Valissa Tegeler, 1,868.77; Carey Tejkl, 2,255.19; Linda Unkel, 2,770.89; Lisa Weber, 237.90; Josh Wiebelhaus, 149.62; Julie Wragge, 3,546.00; Larry Wright, 1,077.16; Nathan Zach, 425.11
(Publ. April 5, 2018) ZNEZ

Deadline for all legal notices to be published by The Wayne Herald Mondays at 5 pm

Wayne County Democrats 2018 Convention
The Wayne County Democrats will hold the 2018 Convention on Saturday, April 21, 2018 at 3:00 p.m. in the meeting room at The Max, 109 Main Street, Wayne, NE
Everyone is encouraged to attend, make your voice heard!
Dr. Frank D. Adams, Chair • 402-369-0834 • Wayne County Democrats